READJUSTMENT
of the commercial, industrial and financial standards of the nation is in progress. Grow into the new era by being informed thru the columns of the daily press. Read the Tribune and Times-Age.

Coshocton Tribune
AND TIMES-AGE

THE WEATHER
OHIO—Partly cloudy tonight and Thursday; probably snow tonight in south portion.

FULL INTERNATIONAL NEWS SERVICE NEWS REPORT
CIRCULATION BOOKS OPEN TO ALL

VOL. XII, NO. 145 | WEDNESDAY EVENING, JANUARY 26 1921 | THREE CENTS

FIRST STEPS IN FORMATION OF COUNTY DRY LAW INFORCEMENT LEAGUE TAKEN HERE TUESDAY

Forty Men And Women Gather At City Hall To Hear Addresses And Discuss Plans For Organization To Assist And Support The Local Officials In Purging The County Of Illegal Traffic In Intoxicants.

Forty enthusiasts for dry law enforcement in Coshocton-co met at the City hall Tuesday afternoon for the purpose of organizing the Coshocton County Dry Law Enforcement league, an organization to assist local officials in bringing violators of the liquor laws to justice.

The organization was not perfected at this meeting, and a subsequent meeting will be held at an early date

An address by the Rev. Dr. Wiseman, of Canton, superintendent of the Canton district of the Anti-Saloon League, along the line of law enforcement was heard with interest and enthusiasm. Hon. J. E. Foster and Rev. L. J. Hopper of Coshocton also delivered addresses on the subject under consideration. The Rev. T. I. McRae, of West Lafayette was heard in a timely and practical exposition of the problem of co-ordinating the forces for right in a campaign to purge the county of illegitimate traffic in intoxicants.

County Prosecuting Attorney Lloyd S. Leech spoke in behalf of the county officials. He expressed the belief that an organization such as is planned here will be of inestimable assistance to the officials in coping with the situation that has developed since the saloons were voted out He stressed the point that once the organization is formed it should be made the duty and obligation of each member to be on the alert for suspected cases of law violation, and to report immediately to the officials when the suspicion is justified.

Hon. J. E. Foster presided at the meeting. He will appoint a committee of seven men in the county, who will in turn select a man and woman from each voting precinct, whose duties it will be to perfect the local organization within their respective precincts. The appointment of the members of this committee will be made at the next meeting, the date of which has not been definitely decided upon.

The attendance at the meeting Tuesday afternoon was gratifying to the promoters of the project. Owing to the bad condition of the roads it was feared that only a few would attend.

WHEAT IS SUFFERING FROM EXPOSURE AND THE LATE SEEDING

The outlook for 1921 wheat in Coshocton-co is below par.

Late seeding and alternate freezing and thawing is blamed for the poor showing, by County Agent G. C. Musgrove.

The higher and dryer fields have suffered least, he adds.

Danger of Hessian Fly infestation was responsible for the late seeding last fall, and the crop got only a small start. Lack of protecting snows has left the tender plants exposed to the pulling effects of freezing and thawing, and considerable damage has resulted. A compensating condition has been enjoyed in the absence of severe winter weather, the county agent says.

MRS. MAHON FILES SUIT FOR DIVORCE

Amanda A. Mahon has filed a petition in probate court asking for a divorce from William H. Mahon on the grounds of extreme cruelty and abandonment.

The couple were married at Bowling Green, Kentucky, October 23, 1915, and have no children.

In her petition the plaintiff claims that the defendant abused her, called her improper names, and accused her of improper relations with other men unknown to the defendant. On November 15, 1920, the plaintiff claims that the defendant abandoned her after returning from Dennison in an intoxicated condition, and that he drove her from the home under threats of bodily harm, cut up her clothes and refused to support her.

The plaintiff avers that as far as she knows, the defendant is in Chicago at the present time.

The plaintiff asks for divorce, custody of the household goods, and any alimony that the court sees fit to grant.

C. Homer Durand is attorney for the plaintiff.

FAILING TO FIND WORK THREE MEN ENLIST IN ARMY

The difficulty in securing work in Coshocton and neighboring towns is increasing the number of enlistments in the U. S. army service, according to Sergt. N. R Moon, local recruiting officer.

Sergt Moon signed up three out of town young men, Tuesday, who said that they had come to Coshocton to find work but were unsuccessful. Two of the young men selected the trade of electrician and the third chose to learn to be a machinist.

Paul Jones, of Dennison, was signed up for a 3 years' enlistment in the 40th infantry which is stationed at Camp Sherman. He will take up the trade of a machinist.

Orlando Wolfe and Merle McClain, both of Granville enlisted in the 77th field artillery as electricians and will be sent to Camp Lewis, Washington, for three years.

All three of these men left Tuesday for the Columbus barracks where they will have their final examinations before being sent to their respective training camps.

SUPPOSED VICTIM OF ENCEPHALITIS RAPIDLY RECOVERS

The condition of George C. Davis, of Orange, was rapidly improving Wednesday after his serious illness from a disease diagnosed by the attending physician as encephalitis. It was said at the Davis home Wednesday that the disease was probably not encephalitis. Mr. Davis suffered a stroke a year ago, and had a severe cold which settled in his head at the outset of his latest illness.

S. P. PRICE HEADS FOWL COMMITTEE OF FARM BUREAU

At a meeting of the farm bureau poultry committee, consisting of the poultry committees of the various townships, S. P. Price was elected county chairman; John Ricketts was elected vice chairman; and Mrs Chester McMillan, secretary.

After a discussion of what had been done in the way of culling last year, it was decided that two poultry culling demonstrations will be held, by extension specialists, and the county agent, in each township, and that following these, the poultry committees will arrange and hold two other demonstrations in each township.

Poultry feeding will also be taken up at these demonstrations and proper feeding methods will have to be adopted on the farms where the demonstrations are held.

A milk campaign will be conducted during March. The object is to increase the amount of milk fed to young chicks, for the purpose of increasing their vigor, and decreasing the loss from death.

E L Dakan, extension specialist, poultry department O S U was present and gave an excellent talk on the methods of poultry improvement.

TRANSCRIPT FILED IN CASE OF BUXTON AGAINST G. ERNEST

A transcript was filed Wednesday by Justice R. B. McDermott in common pleas court in the case of F. M. Buxton against Gary Ernest, cement block manufacturer and contractor. Buxton claims damages from Ernest in the sum of $400 for alleged breach of contract, claiming that the latter had built a garage on the former's property, not according to the contract.

According to Buxton, Ernest built the garage foundation on a level with foundation 18 inches below the surface level as intended.

The dimensions of the garage are 60x24 feet. The garage is located on Buxton's property in the alley running from Chestnut to Locust-st between Second and Third-sts.

DAUGHTER OF "EMPEROR OF SAHARA" WILL HAVE $2,000 A MONTH PIN MONEY

Jacqueline Lebaudy.

Surrogate Judge Howell of Nassau county, N. Y., has directed administrators of Jacques Lebaudy's estate to pay to Mrs. Lebaudy the sum of $2,000 a month as an allowance for her daughter, Jacqueline, and $12,000 a year for the child's expenses. Lebaudy, famous as the "Emperor of the Sahara," was killed by his wife in Westbury, L. I., January 11, 1919. She was freed after a sensational trial

DANGER LURKS IN LIMPID LAMPS OF LURING LI'L VAMP

NEW YORK, Jan. 26.—"Beware of strange and handsome young women who attempt to talk to you on the street at night" was the warning which went out from the police today.

This warning followed the revelation that taxicab bandits are using young women as a lure. Three persons who have reported being robbed in the past 24 hours, said they were first approached by a pretty girl who talked to them, making deft inquiries if they had any money. If the answer was in the affirmative the girl made a sign, a taxicab drove up and the bandits did the rest. Then the whole party would speed away in the machine.

COSHOCTON BIRD WINS SECOND AT NEW YORK SHOW

A Buff Leghorn cockerel, entered in the Madison Square Garden poultry show at New York last week by J Quincy Dawson, 231 south Eighth-st, won second prize, according to official information received by Mr. Dawson Tuesday. The importance of the prize won by the Coshocton bird is better appreciated when the fact is recalled that there were more than 16,000 entries in the show, which is the largest of its kind in the world

Mr. Dawson has been a breeder of Buff Leghorns for 30 years and has shipped stock and eggs to almost every state in the union and to Canada He has bred this breed longer than any other breeder in the world.

WOMAN ATTEMPTS TO KILL NEGRO WHILE ON TRIAL

PITTSBURGH, Jan. 26—Mrs. Lillian Bingham of Forrest Hills boro just after noon today made a desperate effort in the office of Justice Winnenburg, of that place to kill William Wilson, aged 41, a negro of Wilkinsburg, who was being arraigned on a charge of having brutally attacked the woman in her basement last December.

"I'll kill you," she shouted, as she leaped from her seat in the witness box, thrusting aside her husband, and whipping out an automatic revolver. She pressed it against the negro's stomach, and vainly tried to pull the trigger. Five detectives restrained the woman. Reports that an attempt would be made to lynch the negro caused numerous officers to guard the courtroom.

Meanwnile 40 women, some with babies in their arms, who were in the court room, yelled, "go ahead, kill him; we'll stand back of you."

The negro is charged with attacking two women in the same house within a few minutes of each other. He was held for court after order had been restored.

Is Improving

Miss Daisy Seward, who has been ill at her home, 942 East Main-st for the past few days is slowly improving.

THE LABORER IS WORTHY OF HIS REWARD, IS TEXT

Following is the pastor's own press version of the sermon on "The Laborer," delivered at Grace M. E. church Sunday evening by the Rev. John I. Wean. The Rev. Mr. Wean took for his theme, "The Laborer, His Rights, Trials, Prospects and Supreme Triumph." His text was from 1st Timothy 5-18, "The laborer is worthy of his reward."

Next Sunday evening he will deliver a sermon on "The Capitalist."

The sermon:

I shall not discuss this theme from the standpoint of the capitalist, the laborer, the socialist, the communist or the bolshevist, but from the standpoint of the Scripture.

We find the Scriptures clear in their teachings, that in the eyes of God there is to be no privileged class. That in our dealings with each other all plans for the advancement of the race must be wrought out upon the grounds of human brotherhood.

There can be no doubt that some laborers have been unfortunate enough to fall into the hands of unscrupulous money grabbing employers who have

(Continued on Page Two)

THOMAS ARTHURS FUNERAL THURS. AFTERNOON AT 2

Funeral services for the late Thomas Arthur, who died Tuesday morning at the home of his daughter, Mrs. John Hall, 924 Orchard-st, will be held at the home of his daughter, Thursday afternoon at 2 o'clock in charge of Rev. Joseph Speer, assisted by Rev. L. J. Hopper.

Burial will be made in Oak Ridge cemetery.

ALLIES PLAN TO HELP AUSTRIANS

PARIS, Jan 26.—The first definite step toward Austrian relief was taken by the supreme council today when a committee was appointed to study and make recommendations. This action was taken at the morning session, in the afternoon the statesmen turned their attention to Greek and Balkan matters.

It was suggested that France and England advance $50,000,000 pounds sterling for Austrian relief and also attempt to stabilize the central European exchange rates.

The Premiers, it is understood, have concluded that the rehabilitation of Austria, is bound up with the whole economic situation of central Europe.

French, British and Italian experts read long reports upon the distress and needs of Austria. Afterwards the relief committee was appointed with Great Britain, France, Belgium and Italy represented. The French delegate is M. Loucheur, who was a member of the French peace delegation, the British member is Sir Robert Horne. The commission held its first meeting during the afternoon, but it is doubtful if it will be able to report before the conference breaks up at the end of the week.

WEST VIRGINIANS ARE PLACED ON TRIAL FOR MURDER OF SEVEN DETECTIVES IN GUN BATTLE AT MATEWAN; SID HATFIELD HEADS THE LIST

ROTARIANS SEE YOUTH DISCARD BOTH CRUTCHES

Bernard Payne, Grateful For Club's Assistance, Greets Benefactors.

Bernard Payne, 13, of Canal Lewisville, appeared before the Rotary Club at their noonday luncheon Tuesday, for the first time without crutches

He was all smiles, and overflowing with gratitude toward the Rotarians, who made it possible for the boy to walk as all healthy boys should, on both feet He gave interesting accounts of incidents happening to him, since he left Coshocton a few weeks ago for St. Luke's hospital in Cleveland, where the Rotarians sent him for treatment.

The boy had one badly crippled foot and leg which forced him to walk on crutches when he left Coshocton, and now the only aid he uses in walking is a stout brace inside his shoe, and he assures the Rotarians that in a short time even that will be discarded.

This is not the first time that the local Rotarians have had the satisfaction of aiding crippled children, and plans have been laid for the continuation of the work thru the national organization.

Rev. G. Linn Ferguson, local Episcopalian rector gave a short address to the Rotarians.

The club announced that arrangements had been completed for the lectures to be given by the Rotarian speaker, Dr. Charles E. Barker, at the high school auditorium, Monday, January 31. Dr. Barker will address the students of the high school at 1:30 in the afternoon, the women of the city at 3:30, and a lecture for the benefit of the men of the city will be given in the evening at 8:00.

Musical entertainment was furnished the Rotarians by Miss Ruth Bolen, vocalist, accompanied by Mrs. Mae Case on the piano.

SLAYER OF FATHER IS SENTENCED TO OHIO REFORMATORY

NEWARK, Jan. 26.—The Irvine case which promised such a sensational trial during this term of court, came to a sudden and very unexpected ending in common pleas court here Tuesday afternoon, when the trial judge, T .B. Fulton and Prosecuting Attorney Ralph Norpell, consented to accept a plea of manslaughter, which Attorneys M. Black, J. R. Fitzgibbon and Major Charles Montgomery, made to the court on behalf of their client, Angus Irvine.

Angus Irvine, aged twenty years, almost helplessly crippled, allegedly by his father when Angus was a child, shot to death his father Major Walter A. Irvine, ex-probate judge in this county

The killing was at the isolated and forlorn home of the Irvines, in the hills of Madison tp, five miles east of this city, on the night of November 16, 1920

The weapon used by the lad to kill his father, was an automatic shotgun fired at a range of about ten feet.

Immediately after the plea of guilty was entered, Judge Fulton sentenced Angus to an indeterminate term in the Ohio Reformatory, at Mansfield

Orange Woman Has Apoplectic Stroke

Mrs Sarah Wilson, 84, of Orange was reported to be in a serious condition following the discovery of her unconscious body on the floor of her home early Wednesday morning. Mrs. Wilson is suffering from apoplexy

GRAYS' ARMORY AT CLEVELAND MASS OF RUINS

Home Of Cleveland Grays Burns Early Wednesday With Loss Of $300,000.

FIRE IS MYSTERIOUS

CLEVELAND, Jan. 26.—Gray's armory is only a memory.

The building of brick and wood, the home of Cleveland's famous military organization is now but a mass of charred and water-soaked wreckage, with heavy columns of smoke still pouring up from the pile. Water stands four feet deep in the basement. The roof and west wall have collapsed. The other walls will probably be wrecked to avert accidents.

With the building was destroyed equipment belonging to the federal government and used by the National guard, valued at $50,000.

The loss on the building is estimated at $250,000. Regimental records have been destroyed, as well as a large quantity of rifles, bayonets, ammunition and equipment.

The origin of the fire is unknown. Members of the national guard battalion which has headquarters in the basement, advanced the theory that it probably resulted from a carelessly thrown lighted cigarette, two companies having been drilling at their quarters until a late hour last night.

The records and gorgeous uniforms of the Cleveland Grays were saved, but practically everything else in the building was totally destroyed either by fire or water. The auditorium in which have resounded the dulcet tones of orators of international repute, in which national conventions, prize fights, society events and almost every conceivable kind of public gathering have been held in what is now nothing but a ruin.

COLUMBUS, Jan. 26.—Gray's armory, Cleveland, destroyed by fire early this morning, was built in 1890 at a cost of $750,000.

Besides serving as headquarters for the third regiment of Ohio National Guard and was used by the headquarters companies and Cos. A, D, F and I, third regiment of infantry Ohio National Guard. Officials at the adjutant general's office today estimated that about $60,000 of government goods was stored in Gray's armory. This included U. S. government uniforms, field glasses, compasses and medical supplies loaned to the Ohio National Guard.

CAGOT PAYS FINE OF $500 AND COSTS

Nick Cagot, Wilson av, who was arrested and found guilty on a charge of manufacturing intoxicating liquor, paid his fine of $500 and costs and was released from the county prison, where he had been held.

WILL REQUIRE A YEAR FOR GIRL'S FULL RECOVERY

Miss Myrtle Marquand, West Lafayette, who was badly burned several days ago at the home of Edward Huff was reported Wednesday by the attending physician to be getting along as well as could be expected.

Miss Marquand will not fully recover for a year, it was said by the attending physician Wednesday

Courtroom At Williamson Is Packed At Opening Of Trial Of 24 Men For Murder During The Coal Strike Rioting—Story Of Shooting Is Rival To The Wildest Of Wild Mountain Tales In Fiction.

WILLIAMSON, W. Va, Jan. 26.—In a court room jammed to capacity and in an atmosphere surcharged with tension, the Matewan gun-fight trial opened here today, in which twenty-four men are charged with murder the penalty for which in this state is hanging.

Hours before the case was called every seat in the courtroom was taken. Every bit of standing room in the aisles was occupied. Half of the spectators were women.

Close to Judge Robert D. Bailey, sat Colonel Herman Hall, who is in charge of the federal troops in this district. In a little chamber adjoining the court room a sergeant of company G, 19th U. S. infantry was on guard.

While still tense, the feeling here has considerably calmed down since the lifting of military law.

One by one the defendants' names were called. One by one they arrived.

R. B. Page, the only colored man among the defendants, could not be found and his $10,000 bond was announced forfeited.

The first name to be called was that of Sid Hatfield, 27 year old chief of police of Matewan, the little mining town 11 miles east of here, where the gun battle took place on May 19, last.

Dapperly dressed in a brown suit, the slim, ever-smiling youth's appearance was in strange contrast with that of his 23 co-defendants. All men of the rugged mountaineer type.

So irrepressible was Hatfield's perpetual "urge to smile", that at times he had to cover his mouth.

It was the same "Smiling Sid" who after that Matewan fight said, "they shot one of mah guns out of mah han' and they shot mah hat off—ah reckon they all was excited."

When that two minutes' battle was over, seven men who had stood in a circle about him—all Baldwin-Felts detectives—lay dead on the sidewalk. Five of them were shot in almost the identical spot between the eyes.

On Hatfield's side two men were killed, Otto Kingsley and C. C. Testerman, Mayor of Matewan.

Testerman's widow is now Hatfield's wife.

A baby's cry caused a stir early in the proceedings. The flustered mother took the child outside. That was the only heart touch of the opening act of this drama. Hard, weather-whipped faces, super-cool eyes and gruff, almost defiant voices combined to make for a courtroom atmosphere in which that baby's cry seemed strangely incongruous.

After Judge Joseph M. Sanders had called the name of the witnesses whom the state proposes to call, court took a noon recess.

More than 100 of the state's prospective witnesses were absent. About seventy responded

FORMER COSHOCTON BOY IS ELECTED TO VAIL-BALLOU BOARD

At the annual meeting of the stockholders of the Vail Ballou Co, of Binghamton, N. Y, which was held January 18, James A McGarity, formerly of Coshocton, was elected a member of the Board of Directors, according to an item appearing in a Binghamton daily paper

Mr McGarity is superintendent of the plant and has played an important part in its development into one of the largest book manufacturing houses in the country

His many friends are congratulating him on his rapid rise in the business world.

MERCURY DROPS ANOTHER NOTCH

The thermometer registered one degree colder Wednesday than on Tuesday, according to the local weather observer, Mrs Ada Jeffries, north Second-st Early Wednesday morning the mercury had "stalled" on the 13 degrees above zero mark Tuesday morning the lowest temperature was 14 degrees above zero.

The highest temperature Wednesday forenoon was 25 degrees.

Has Rheumatism

Charles Smith of the Orange vicinity is reported to be confined to his bed at the present time suffering from an acute attack of rheumatism.

PROSPECTS BRIGHT FOR SELECTION OF COSHOCTON'S ROUTE FOR BARGE CANAL, CLEVELAND TO MARIETTA

According to news from Washington the prospects for the selection of the Cleveland-Zanesville-Marrietta route for the proposed barge canal from Lake Erie to the Ohio river are bright. The army engineers who made a survey of the suggested routes and conducted hearings last fall will not make their report before February 1, and while it is understood that they will not make a specific recommendation, it is known that powerful interests are in favor of the Cleveland-Zanesville-Marietta route.

This route leads thru from Cleveland to Akron to Coshocton to Zanesville and down to the Ohio river at Marietta.

A dispatch received at Zanesville from Washington says:

Cincinnati delegates to the Mississippi Valley improvement association conference here last week put in hard licks in behalf of the proposed Cincinnati-Toledo barge canal route, and also the Ohio river improvement project. There is determined opposition to the canal route from influential persons who prefer other routes, and the decision apparently will be made only after a prolonged contest

It is understood that the engineer's report will not contain a definite recommendation, but merely will set forth the advantages of each proposed route

Albert Krell of Cincinnati, and Representative Benjamin F. Welty of Lima, were advised by Major General Lansing H. Beach last week that this report probably would be filed about February 1. If it is non-committal Mr. Welty says that he will introduce a resolution to congress directing the engineers to make a specific recommendation as to which route is the most feasible.

NEWSPAPER ARCHIVE®
NEWSPAPER ARCHIVE®

GULF COAST

"The Riviera of America"

Pass Christian, Biloxi, Ocean Springs, Gulfport, Mississippi City, Bay St. Louis, Pascagoula, Pensacola, New Orleans, Mobile.

GOLF, BOATING, FISHING, MOTORING

Magnificent Shell Roads

The mild, equable climate makes this an ideal location for a winter sojourn. Good hotels at moderate rates.

Modern steel trains through from Cincinnati via Louisville & Nashville R. R. reach this enchanting vacation land in a little over 24 hours.

Attractive Tours to Central America, Cuba or Florida via the Gulf Coast. For schedules or information, apply to

F. D. BUSH, Div. Pass. Agt.
615 Union Central Bldg. Cincinnati, O.

L&N

THE LABORER IS

(Continued from Page One)

used them only for what they could grind from their life blood

Others have been more fortunate and have found employers who have recognized the claims of human brotherhood and have sought men not only for the service they render, but have laid plans for their comfort, and have shared with them the profits of a successful industry

But in either case the laboring man's security lies in the New Birth, for if found under stress of testing by the grinding methods of an unholy industry he shall be better fortified to meet the tests that come, if he shall be found linked with the strength of God. If he be more favored by being in the other class, he shall be better qualified to cultivate the advantages of the new brotherhood in which he finds himself a beneficiary.

But the RIGHTS of the Laborer have been too long overlooked, and the first outstanding demand in securing his rights is indicated in the text of the evening. He is entitled to an Honest Wage for an Honest day's toil. We proceed upon the assumption that he shall render an honest day's toil and throw the responsibility for the honest wage back upon his employer. The cause of the laboring man has often been hampered by a class of laborers who have made demands for a full day's wage when a full day's work had not been rendered

We speak of the laboring man who is willing to play fair, ruling out the unworthy and the unreasonable as a hindrance to the interests of the laboring class as a whole

The capitalist has often forgotten that his dollars can be matched by the brawn of the laborer if it is to multiply into wealth, and that when the laboring man matched brawn against dollars for the multiplication of the dollars he is entitled to a fair share of the increase by this combination. Sometimes the laborer has forgotten that he needs the dollars of the capitalist to furnish a field for the exercise of the faculty with which he is endowed. It is this misunderstanding which has spoiled the beauty of a co-operative effort between the man who works with his dollars and the man who works with his hands.

But the error has been too long upon the side of the man of means.

He has too often said, "This money is mine and I will do as I please with it." It is time he recognized the fact that most of the splendid equipment represented by laborsaving machinery most of the inventions which are turning out wealth for the rich, were wrought out in the brain of some toiler. It was the skilled fingers of the laborer, and the quick brain of the laborer which saw the need, thot out the device, drew the plans and made the model, often without just compensation When a man matches skilled fingers and keen mechanical brains against world and wealth to the capitalist, he has a right to a share in the profits upon his genius. When this is denied he has been robbed of his own and human brotherhood has been crucified.

Many honest laboring men are living under a sense of great wrong The smallness of their wage compels them to select homes in sections in which the environment is most unwholesome. Unsanitary conditions surround them, their streets are unswept, their garbage cans neglected, and a motley crowd of the most offensive citizenship furnishes their neighborhood with morally unwholesome conditions. It is not strange that the working man should look out from the midst of his squalor at the well kept lawns and splendid environment of his employer and wonder why this disparity when he has given the best there is of him to the tasks set to his hand. If sickness comes to the home of the rich the specialist with greatest skill responds to the call of great wealth and the rich man's sick are made well. The poor man's sick folks must put up with the most mediocre medical talent and often for lack of better, or lack of nursing, or lack of proper remedies, his loved ones die or are deformed. It is not strange that he should feel that there is something wrong with the social order under these conditions, when he has given of the strength of his life in labor to his employer.

His full day of toil increased by the necessity of being nurse in the night, coupled with the cares of the home, and vanishing resources, the monotony of the daily round, brings discouragement It is then that he is tempted to doubt GOD and wonder if He cares. In his helplessness he often surrenders to the doubt and says, "Neither do I care."

Often at this point a new evil appears in the form of the agitator bidding for a strike and the little he had received is lost as he becomes the object of charity. His discouragement becomes despair and he is led into fooling endeavors which bring him nothing and intensify not only his own suffering but the suffering of his loved ones.

Strikes have never gotten anything for the laboring man but trouble. The so-called settlements have never been real settlements. They have been only an armistice begetting bitterness and suspicion, which must sooner or later break out into other intensified antagonisms.

Whatever advantage has come to the laboring man in the way of legislation has not come by way of the agitator. It has come thru the unprejudiced men of God, who seeking to establish an understanding between men in all walks of life, and seeking the good of all, and working toward the goal of HUMAN BROTHERHOOD, have espoused the cause of the laborer, besieging halls of congress and legislation that the laboring man might have justice and a fair chance, at his own.

The church as a whole has always championed the interests of the laborer. The utterances of Presbyterys, Synods and Conferences have been clearly outspoken in his behalf. The declarations of the last sessions of the General Conference of the Methodist Episcopal church were so radically in his favor as to invoke the severest criticism from the money-grabbing capitalistic class. The report of the recent commission of the Federal Council of Churches in America, was so definitely in the interests of the laboring man that protests arose again, loud and long from the ranks of the radical labor oppressing capitalists.

Yet this action was precipitated by men of the churches, many of them large employers of labor.

We pause here to sound a warning against the peril of the communist

If there ever was any doubt about the outcome of the communistic idealism, we are having a demonstration of its unwholesome harvest in the devastation and exploitation of Russia.

But a New Day is dawning for the laboring-man. His condition can never again be as bad as in the past. New lines of influence are at work which shall guarantee to him a fairer share, a better environment, and a larger fellowship in a coalition of common interests between him and the man for whom he labors.

Mark the changes wrought in transformed slum districts, extended parks, better sanitation in factory and residential sections. Mark the establishment of recreation departments, reading rooms, hospitals, workmen's compensation laws etc. And these many of them fostered by men of wealth who have many men under them.

There are two periods in the life of a working man when he is KING. One is when he votes and the other is when he prays.

The most rapid solution of the unsettled problems in his life will come by patient plodding endeavor for the election of men to offices of public trust who will defend his interests against the grasping type of employer. Every laboring man can vote his convictions without let or hindrance. His rights here cannot be called into question.

Then, every working man can pray. Poverty is no bar to the privileges of the Kingdom of God. Prayer changes things. Prayer brings new forces into the life. The working man who prays knowing his God, will climb to victory sooner or later.

After all if your lot has been cast under the lines of injustice and you have been so unfortunate as to be under the heel of an industry that oppresses, remember that there is a court where every wrong will be righted. Tho you may be forced by false systems to live in squalor, tho you are denied your rights, tho you suffer intolerably, there is still a glorious prospect for every faithful worker. If your heart be open to the voice of God there is an hour when you may laugh at the bitterness. Even now you may sing, "A tent or a cottage: why should I care they are building a palace for me over there. Tho exiled from home, my heart still may sing, All glory to God! I'm the child of THE KING." What matter the pain of the way, if the nail pierced hand of your crucified Saviour swing back the gates of day to you at last, and in tenderest tones call to you, "Come, ye blessed of my Father, inherit the Kingdoms prepared for you from the Foundations of the world. "Ye have been faithful over few things, I will make you ruler over many things"

BAD BREATH

Dr. Edwards' Olive Tablets Get at the Cause and Remove It

Dr. Edwards' Olive Tablets, the substitute for calomel, act gently on the bowels and positively do the work.

People afflicted with bad breath find quick relief through Dr. Edwards' Olive Tablets. The pleasant, sugar-coated tablets are taken for bad breath by all who know them.

Dr. Edwards' Olive Tablets act gently but firmly on the bowels and liver, stimulating them to natural action, clearing the blood and gently purifying the entire system. They do that which dangerous calomel does without any of the bad after effects.

All the benefits of nasty, sickening, griping cathartics are derived from Dr. Edwards' Olive Tablets without griping, pain or any disagreeable effects.

Dr. F. M. Edwards discovered the formula after seventeen years of practice among patients afflicted with bowel and liver complaint, with the attendant bad breath.

Olive Tablets are purely a vegetable compound mixed with olive oil; you will know them by their olive color. Take one or two every night for a week and note the effect. 15c and 30c.

MAKES FEET FEEL FINE!

The instant you apply a little strip of soothing Red Top Callous Plaster to that sore, "aching" callous, corn or bunion, you'll forget your foot troubles.

RED TOP KNOX CALLOUS PLASTER

removes hard growth by painless absorption, takes out swelling, soreness, pain and you walk with comfort from the start. RED TOP is the sure, safe way to foot comfort—it's simple, easy to apply, comforting to wear. Sure relief or money back. Many applications in each "ready-to-use." Sold by

CANTWELL'S

A Car For All Purposes

The Ford

Chas. W. Loos & Sons

Opp. Post Office.

KEEP URIC ACID OUT OF JOINTS

Tells Rheumatic Sufferers to Eat Less Meat and Take Salts.

Rheumatism is easier to avoid than to cure, states a well-known authority. We are advised to dress warmly; keep the feet dry; avoid exposure; eat less meat; but drink plenty of good water.

Rheumatism is a direct result of eating too much meat and other rich foods that produce uric acid which is absorbed into the blood. It is the function of the kidneys to filter this acid from the blood and cast it out in the urine; the pores of the skin are also a means of freeing the blood of this impurity In damp and chilly cold weather the skin pores are closed thus forcing the kidneys to do double work, they become weak and sluggish and fail to eliminate the uric acid which keeps accumulating and circulating through the system, eventually settling in the joints and muscles causing stiffness, soreness and pain called rheumatism.

At the first twinge of rheumatism get from any pharmacy about four ounces of Iad Salts, put a tablespoonful in a glass of water and drink before breakfast each morning for a week This is said to eliminate uric acid by stimulating the kidneys to normal action, thus ridding the blood of these impurities

Iad Salts is inexpensive, harmless and is made from the acid of grapes and lemon juice, combined with lithia and is used with excellent results by thousands of folks who are subject to rheumatism.

Croup Insurance

The wise parent guards against croup—keeps a bottle of GLESSCO close at hand, ready for instant use. One dose gives relief. Prescribed by physicians—recommended by druggists. Sold with a money-back guarantee. 50c.

THE GLESSNER COMPANY
Findlay, Ohio

DR. DRAKE'S GLESSCO

Senreco

REG. U.S. PAT. OFF.

The double-service tooth paste, keeps teeth clean AND GUMS HEALTHY.

Keeping the gums healthy and the mouth sweet is very important to health; more teeth are lost through the loosening of the tissue that holds the teeth in place than from decay.

Dental science to-day demands that a tooth paste must keep the gums healthy as well as clean the teeth.

Senreco was formulated to meet this requirement. Hundreds of dentists are prescribing and using Senreco because they have found that it does measure up to that standard.

SENRECO IS A WONDERFUL CLEANSER.

In addition to its remedial properties Senreco is a wonderful cleanser; acts directly on the mucin film, the basis of tartar; leaves the mouth cool and clean-feeling. As some one has expressed it—Senreco gives one a new idea on mouth cleanliness.

Get a tube to-day at your druggists or toilet counter—enjoy the healthy, cleanly feeling its use gives your mouth and gums. Notice how brilliantly white Senreco makes your teeth. It performs this two-fold service for you and yet costs no more than the ordinary, old-fashioned tooth paste that simply cleans the teeth and leaves a pleasant taste—

FARMER TELLS HOW REDEX HELPED HIM

Aches and Pains All Gone—Feels Like a New Man.

Redex the new Herbal Tonic is free from narcotics or habit-producing drugs; it has proven to be a highly efficient remedy for persons suffering from stomach, liver and kidney trouble, nervousness, rheumatism, sleeplessness, loss of appetite and for persons in a run down or weakened condition.

Hundreds of local people have endorsed Redex and have expressed their gratitude for the relief it has given them

Daniel Rost, a well known farmer, living at Rural Route No 1, North Hampton O., says

"I suffered a great deal from stomach trouble and rheumatism After eating my food would lay like a lump of lead on my stomach, causing distressing pains I had a very poor appetite and quite frequently had pains and aches in every joint of my body I was very nervous and restless and my sleep was broken, as I always woke up several times during the night.

"I was in a miserable condition, generally and almost despaired of getting my health back I read about Redex in the Springfield papers and started to use it

"I am very grateful at the result: my nerves are quiet and I now sleep and eat well The heavy feeling I experienced on my stomach has entirely gone and I feel like a new man

"I want other people to know what Redex has done for me and will do for them if they give it a chance."

Redex is on sale in Coshocton at Page & Lorenz, Siegrist & Williams and all first class druggists.

LET US SUPPLY YOUR HARDWARE NEEDS.

Central Hdw. Co.

Main at Sixth

EAT ENOUGH A SAFE RULE

Have No Fear of Sour Stomach, Carbiness, or Distress Due to Indigestion or Dyspepsia

From the daily food the system must have a diversified supply of materials or parts of the digestive

machinery will quit for lack of work.

Therefore, to cut down food or go on a starvation diet calls for a degree of selective knowledge that very few men possess. The best plan is to eat anything you like, and as much of a variety as possible. Follow meals with a Stuart's Dyspepsia Tablet and you supply the stomach with an alkaline effect which enables digestion to go on without gassiness, rumblings, water brash, biliousness, coated tongue, abnormal thirst, and the feeling of drowsiness after eating. Get a 60 cent box of Stuart's Dyspepsia Tablets at any drug store and you will realize why so many physicians have recommended them for indigestion and dyspepsia.

BRACE UP!

Do you feel old before your time? is your back bent and stiff? Do you suffer urinary disorders? Don't despair—profit by Coshocton experiences Coshocton people recommend Doan's Kidney Pills Here's a Coshocton resident's statement

Mrs C B Howell, 345 S. Fifth St., says "Colds settled on my kidneys and brought on attacks of kidney complaint I had bearing down pains across my kidneys and they made me feel very miserable I had a tired feeling and, at times, it was extremely hard for me to get my housework done. I was subject to severe headaches and dizzy spells and shortness of breath when going upstairs. I got Doan's Kidney Pills from the Wimmer Arnold Co's Drug Store and two boxes gave me wonderful relief."

Price 60c, at all dealers. Don't simply ask for a kidney remedy—get Doan's Kidney Pills—the same that Mrs Howell had. Foster-Milburn Co., Mfrs. Buffalo, N. Y.

Certain foods, those rich in vitamins, are more useful than others.

Scott's Emulsion

is replete with those elements that determine growth and strength.

Scott & Bowne, Bloomfield, N.J. 20-17

DIRECT FROM NEW YORK

Shocks Of Pleasure In Every Line, Yet Never A Suggestion That Saddled With A Blush, Exceeding The Speed-Limit At Every Turn.

6TH ST. THEATRE FRI. JAN. 28

—SUBSCRIPTIONS NOW—

PRICES $2.00, $1.50, $1.00, 75c, 50c
Box Office Open Evenings 6 to 8, All Day Thursday and Friday. Mail Orders Now.

—PHONE 798—

A. H. Woods Presents The COMEDY HIT

The Girl in the Limousine

By WILSON COLLISON AND AVERY HOPWOOD

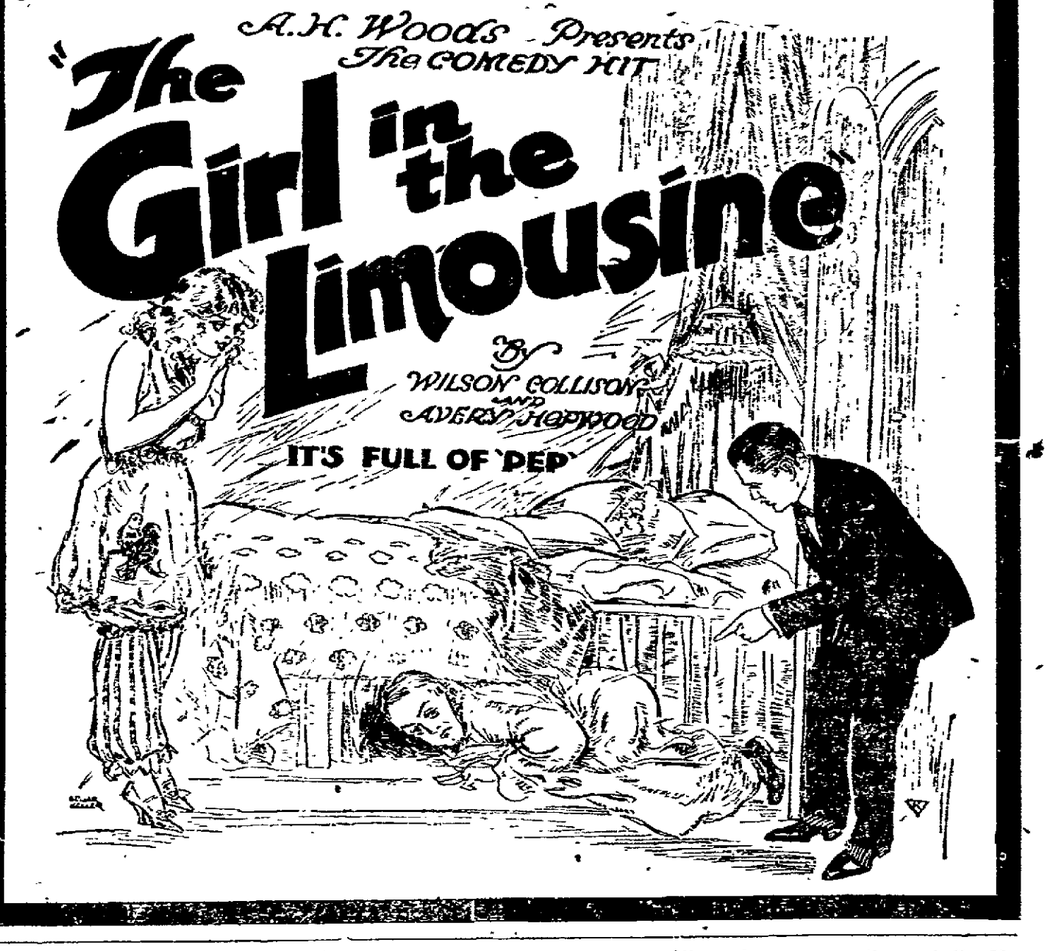

GOVERNMENT PLANS BIG ROAD BUILDING PROGRAM FOR YEAR

WASHINGTON, Jan. 26—An appropriation of $100,000,000 for Federal participation in the construction of roads with states cooperating to a like amount to be expended during the fiscal year 1921 beginning July 1, was favorably reported today from the house roads committee.

The purpose of the appropriation is to assist the states in providing work for the unemployed.

Detective Acquitted

CLEVELAND, Jan. 25.—Charles Gallagher, ex-city detective, was acquitted last night by a jury on a charge of murder in second degree. The jury was out five hours. Four women served on it. Gallagher was charged with killing Andrew Leboin, cafe proprietor in self defense.

ONE IN 22 ALIEN ANARCHISTS HAVE BEEN DEPORTED

WASHINGTON, Jan. 26.—The department of labor announced today, that 11,119 alien anarchists were ordered deported between July 1, 1919 and January 1, 1921 of which number 565 have actually been deported.

During that period 6,328 deportation warrants were sworn out, of which 4,138 were served and 2,919 were cancelled.

DOCTOR HOPES TO SAVE LUMM'S EYE

Word has been received from the bedside of Newton Lumm, who is convalescing from injuries sustained in a chemical explosion which occurred January 3, at the Cook Aviation Training school, Dayton, that the patient is getting along unusually well. Altho the sight in one eye is entirely destroyed, the attending physician believes he can save the eyeball. Mr. Lumm is being cared for in Miami hospital.

STOP ITCHING SKIN

Zemo the Clean, Antiseptic Liquid, Gives Prompt Relief

There is one safe, dependable treatment that relieves itching torture and that cleanses and soothes the skin.

Ask any druggist for a 35c or $1 bottle of Zemo and apply it as directed. Soon you will find that irritations, pimples, blackheads, eczema, blotches, ringworm and similar skin troubles will disappear.

Zemo, the penetrating, satisfying liquid, is all that is needed, for it banishes most skin eruptions, makes the skin soft, smooth and healthy.

In skin troubles, ordinary soaps are irritating and liable to aggravate the condition. Use Zemo soap. It is antiseptic, soothing, and hastens the process of healing.

The E. W. Rose Co., Cleveland, O.

TOO TIRED TO WORK?

If you get up in the morning tired, if you weary with little exertion and if vim and go are lacking, depend upon it that your liver is torpid. One dose of Schenck's Mandrake Pills will "wake up" that lazy liver and make you feel like new. Schenck's Mandrake Pills are worth a trial tonight.

25c per box; sugar coated or sugar coated

Dr. J. H. Schenck & Son, Phila. Adv

GOOD ATTENDANCE AT TEACHERS' MEET

The attendance of the teacher's meeting of White Eyes tp at Fresno was 100 per cent. "The Teaching of Fractions," was well presented by S. C. Wyler, while Clyde Olinger gave many important facts concerning "Human Resources." The next meeting will be held February 4.

A Well-Known Woman

Cleveland, Ohio.—"In my early married life I had woman's trouble. I took different medicines but did not get any relief until I began taking Dr. Pierce's Favorite Prescription and two bottles completely cured me and I became the mother of strong, healthy children."

MRS. E. STROHMEYER, 2469 E. 82d Street.

Any druggist can supply you with Dr. Pierce's Favorite Prescription; or send 10 cents to Dr. Pierce's Invalids' Hotel, Buffalo, N. Y., for trial package.

Now Gets 48 Eggs A Day Instead Of 3

Mr. Vincent Cured His Hens of the Loafing Habit. Easily Done.

"My egg supply has increased wonderfully. Early in January, I started using Don Sung. I had been getting about 3 eggs every other day from 70 hens. "By the end of January I was getting 20 eggs a day. In two weeks more, I was getting 48 a day."—O. W. Vincent, South, Ky.

Mr. Vincent's results, in January, prove that you can get the eggs when eggs are high. It's no trouble and costs nothing to try.

Give your hens Don Sung and watch results for one month. If you don't find that it pays for itself and pays you a good profit besides, simply tell us and your money will be cheerfully refunded.

Don Sung (Chinese for egg laying) is a scientific tonic and conditioner. It is easily given in the feed, improves the hen's health and makes her stronger and more active. It tones up the egg-laying organs, and gets the eggs, no matter how cold or wet the weather.

You can obtain Don Sung from your druggist or poultry remedy dealer, or send $1.04 (includes war tax) for a package by mail. Burrell-Dugger Co., 214 Columbia Bldg., Indianapolis, Ind.

We lend money on anything of value: don't worry about your obligations: borrow from us and meet them promptly. It's easy. Try it. Coshocton County Finance Co., 109 south Sixth st.

When Children are Sickly

are Constipated, Feverish, Cry out in their sleep, Take cold easily, Have Headaches, Stomach or Bowel trouble, Try

MOTHER GRAY'S SWEET POWDERS FOR CHILDREN

TRADE MARK

They are pleasant to take and a certain relief. They act on the Stomach, Liver and Bowels and tend to correct intestinal disorders. 10,000 testimonials from mothers and friends of little ones telling of relief. No mother should be without a box of Mother Gray's Sweet Powders for use when needed. *Ask to-day.* At Druggists. The need of them often comes at inconvenient hours.

Used by Mothers for over thirty years.

Do Not Accept Any Substitute for MOTHER GRAY'S SWEET POWDERS.

NEWSPAPER ARCHIVE®

Paved Streets in Our American Cities Will Encircle Globe More Than Twice

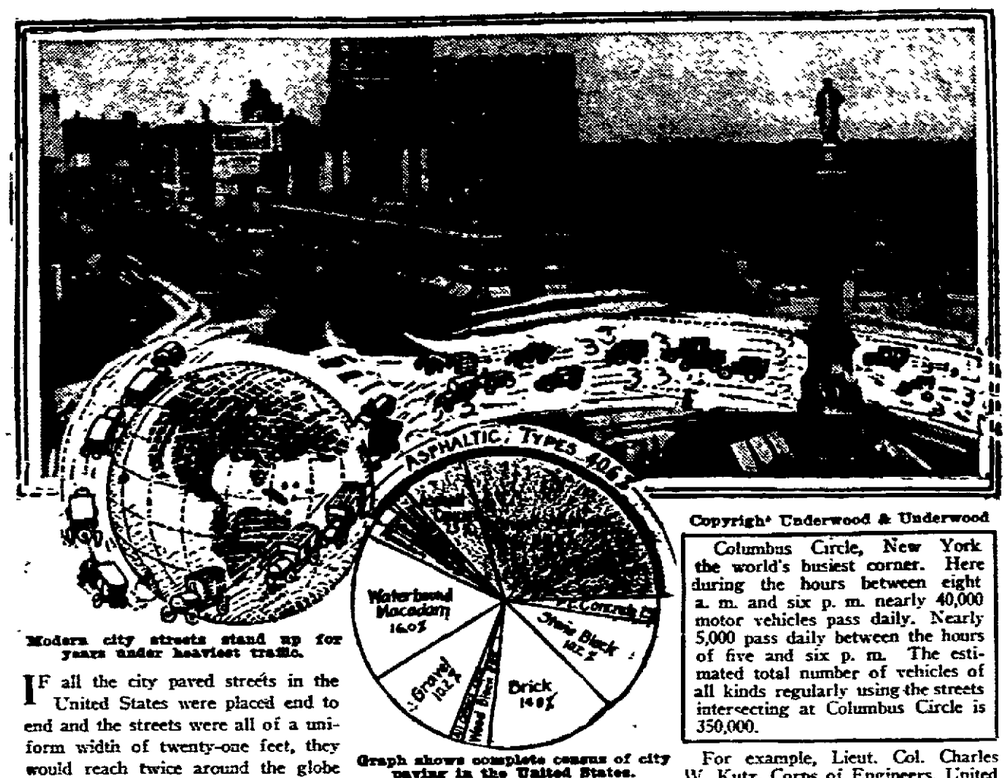

Modern city streets stand up for years under heaviest traffic.

Graph shows complete census of city paving in the United States.

Copyright Underwood & Underwood

Columbus Circle, New York the world's busiest corner. Here during the hours between eight a. m. and six p. m. nearly 40,000 motor vehicles pass daily. Nearly 5,000 pass daily between the hours of five and six p. m. The estimated total number of vehicles of all kinds regularly using the streets intersecting at Columbus Circle is 350,000.

IF all the city paved streets in the United States were placed end to end and the streets were all of a uniform width of twenty-one feet, they would reach twice around the globe and 5,000 miles further.

More than one-tenth of all this city paving is to be found in New York. More than one-fifth is in the three largest cities—New York, Chicago and Philadelphia.

New York, with more than 41,000,000 square yards of paved streets, leads all municipalities. Chicago follows, closely with 38,430,000 square yards and next is Philadelphia with 22,610,000 square yards. Los Angeles, the tenth largest city, has the fourth largest amount of street paving with 21,515,000 square yards Then in order follow Boston, Pittsburgh, Cincinnati, Baltimore, Portland, Ore., Kansas City and Washington.

A complete census of city paving just compiled shows that the asphaltic types, comprising 55 per cent of all pavements higher than waterbound macadam, have crowded out the rigid block types of pavement and are favored in present practice in comparison with unsurfaced Portland cement concrete. Among the asphaltic types sheet asphalt shows the largest percentage, although asphaltic concrete, including bitulithic and certain other specialized types are rapidly finding favor. Sheet asphalt includes a yardage more than double that of brick, its nearest competitor.

An explanation of the predominance of sheet asphalt and asphaltic concrete in city paving is indicated in service records on various types of pavement as reported by twenty-five leading cities. The census includes a sheet asphalt street laid in Washington, D. C., in 1873, and the remainder laid in periods from 1880 to 1919.

For example, Lieut. Col. Charles W. Kutz, Corps of Engineers, United States Army, Engineer Commissioner, District of Columbia, reports that in the District the average age of asphalt streets resurfaced in 1910 was 25.8 years; in 1911 was 24.5 years; in 1912 was 25.8 years; in 1913 was 26 years; in 1914 was 23.5 years; in 1915 was 28 years; in 1916 was 29 6 years; in 1917 was 27 years; in 1918 was 26 years; and in 1919 was 26.7 years.

Lieut. Col. Kutz also reports that the cost per square yard of asphalt pavement repair per year has been: 1913, 2 cents; 1914, 1.9 cents; 1915, 1.9 cents; 1916, 1.8 cents; 1917, 1.5 cents; 1918, 1.7 cents.

States are today profiting by the experiences of the cities. The same types of paving which have proved the most economical and the most substantial in the city are the types which are now being satisfactorily used in the construction of country highways

THE HACK-LORENZ CO'S

JANUARY CLEARANCE SALE

NOW IN ITS LAST WEEK

PRICES CUT DEEPER

The tremendous reductions we have made on our entire stock of Suits, Overcoats, Hats, Caps, Shirts and other Furnishing Goods offers you the greatest values; saving opportunities you cannot afford to miss.

THE TIME TO BUY IS NOW. Our prices are as low as next Spring's prices will be and in most cases a great deal lower. You know this store's reputation of satisfying its customers. We're proud of that reputation.

Men's Half Hose At The Lowest Prices In Years.

You know Monito Hose are the best Hose in the country. They fit, they wear, they look good. Just think of being able to buy them at the following prices:—

$1.25 Pure Thread Silk Hose Now, pair 75c
$1.00 Silk and Lisle Hose, now 50c
75c Lisle Hose, now 35c
50c Cotton Hose, now 25c
35c Cotton Hose, now 19c

Look These Over. They Offer You Real Savings

$1.25 Shirts nad Drawers 89c
75c Heavy Wool Sox 48c
$3.00 Flannelette Gowns $1.98
75c Suspenders 48c
$4.50 Cloth Hats $2.98
$10.00 Velour Hats $6.50
$1.25 and $1.59 Neckwear 95c
$2.50 and $3.00 Neckwear .. $1.65
20c Canvas Gloves 12½c
25c Work Sox 19c
50c Manhattan Soft Collars .. 35c

25% Discount On All Hats, Trousers, Sweaters, Flannelette Pajamas, Flannel Shirts, Gloves.

Greatest Shirt Economy

This takes in all Shirts in the house, including Manhattans, Silks, Silk and Cotton, Madras, Percales and Mercerized Fabrics.

$2.50 Shirts, now $1.65
$3.00 Shirts, now $2.25
$4.00 Shirts, now $3.00
$5.00 Shirts, now $3.75
One lot of $6.50 Shirts, now . $3.25

Michaels Stern and Society Brand Suits and Overcoats At Honest-to-Goodness Reductions

It's costing us a lot of money to give you these fine clothes at these reductions, but we're forgetting that—— we are determined to clear our stocks and are willing to take a loss to do it.

$35 Suits and Overcoats .. $22.50
$35 Suits and Overcoats .. $26.25
$40 Suits and Overcoats .. $30.00
$45 Suits and Overcoats .. $33.75
$50 Suits and Overcoats .. $37.50
$60 Suits and Overcoats .. $45.00

One-Third Off On All Boys' Suits, Mackinaws And Overcoats.

$1.50 Boys' Waists, at $1.00

Black Cat Stockings At Low Prices.

The Hack-Lorenz Co.

"What We Advertise We Sell, What We Sell Advertises Us"

New York Day-By-Day

By O. O. McINTYRE

NEW YORK, Jan. 26.—There is a block not so far from my demesne that is peopled with scarlet ladies with purple pasts. At night it is dark save for the lozenges of light in the three all night drug stores in the block. The basements of the private houses are filled with beauty parlors, violet ray baths and hair dressing and manicure parlors.

Segregation is in no wise responsible for the character of the block. It is merely accessible to the down town marts and yet in rather out of beaten paths. Ponderous motor cars with sleepy eyed chauffeurs are at the curb until dawn. Messenger boys flit in and out the marble entrances in a constant procession.

One is impressed by the silence of the block. There are no tin panny pianos to make the night hideous. The other night—or rather early morning—I passed thru the thorofare. The only other wayfarer was a man who walked slowly and with uncertain steps playing softly on a mouth organ. When nearer I saw that he was blind.

"This is rather a lonely street for you is it not?" I inquired.

"No sir," he replied, "the ladies are very liberal. It is a street where many rich people live. The other night a lady got out of a limousine and as she passed me gave me a bill. I learned later it was $50." So it was evident that he came every night after hoping for another windfall.

There are many blocks of the same type in New York. No one seems to know the why of their making. They are to be found on Riverside Drive as well as Park and Madison Avenue. Eventually when the residents learn that the block is generally known to be in disrepute they move away—and then the property goes into decay or is sold. It takes a good many years for it to recover its respectability.

At the corner there was a big green traffic sign which heralded "One Way Street!" It seemed a sort of symbol for most of the residents were going just one way with no thot of their ultimate destination.

Vaudeville audiences represent odd tastes. The other night one of the most artistic acts I ever saw was presented by four players of exceptional ability. There was nothing high-brow about it. It was human and real and yet there was only a sporadic burst of applause at the gripping climax. The next act a vociferous young man in a blonde wig, balloon pants and wooden shoes fared forth. He said he would sing a song entitled. "She Eats So Many Radishes I Call Her My Belgian Rose!" The audience was convulsed. The man behind me became almost apoplectic and had to go out from mirth. The performer was called back four times when I left and was still going strong.

H. T. Webster, the New York Herald cartoonist, is six feet four inches. Clare Briggs, who by the way was recently referred to by a Seattle paper as one of the world's greatest lady cartoonists, is a little over four feet tall. Walking together they look something like Rhode Island and Texas. The other night they strolled down into Greenwich Village to see what they could see.

On their way home, Webster said: "I suppose you have absorbed enough atmosphere now to know about suppressed desires and other things psychoanalytical."

"To tell the truth," said Briggs "I don't believe even now I would be able to distinguish a Freudian complex from a Russian wolfhound."

Wall Street barbers declare that business is improving. They can tell by the expressions on the face of their patrons. "Six weeks ago," said one barber, "they used to come in here with so many wrinkles of worry that we could hardly shave 'em"

GOODLUCK

In Times of Emergency is a Poor Thing to Rely Upon. Money in Reserve is Better

1. Success is by no means a matter of chance.
2. It is merely the result of work.
3. And economical habits.
4. The wise person saves money.
5. And accumulates a reserve for times of stress
6. We recommend that practice.
7. We invite you to open a savings account or to make a time deposit. Inquiries also invited.
8. The Buckeye State Building & Loan Co., Rankin Bldg., 22 West Gay St., Columbus, Ohio.

PAINTERS

All journeymen painters are hereby notified to be present at special meeting at Central Trades and Labor hall Wednesday evening, Jan. 26th at 7 p. m. Very important business.

G. W. CLARK, Rec. Sec'y.
Local 621 B. of P. D. P. H. of A.

Special Communication Coshocton Lodge No. 96 F. & A. M. Wednesday evening, January 26, at 7 o'clock. Work in E. A. degree. Members of all regular lodges invited.

W. E. Hosick, W. M.
Attest: Z. S. Herrington, Sec'y.

We do not guess what Lenses your eyes need. We know. Thirty-five years' experience in Coshocton in fitting and adjusting Glasses.

WALT MASON

THE CRIME WAVE

I know not why this world has struck so wild and fierce a gait, but well I know men run amuck, and seem inspired by hate; and for a kopeck or a buck they'll kill you while you wait. When darkness shrouds the city streets men fear to leave their flats, lest sundry lawless sand bag beats should smash their treasured hats, or pull some other strong arm feats, or shoot them up with gats. The daily papers I peruse, to mark the wide world's game, and nearly half the current news relates to deeds of shame, and as I don my overshoes a shudder shakes my frame. No more I see the "Household Hints" I used to think sublime; where once they stood my paper prints a narrative of crime, of how some dame, arrayed in chintz, was butchered for a dime. The "Gems of Thought" are crowded out, and in their place I find the story of some maddened scout with base and evil mind, who robbed a widow of her kraut, and left no card behind. "The Poets' Corner" once appeared where he who ran might read, but now that space has stories weird of gents who die and bleed, of how some ruffian with a beard performed a hold-up deed. And Kaiser Bill, who caused it all, is sawing elm and oak; behind a humble Holland wall the burghers watch his smoke; some say his bank account is thin, and others say he's broke.

6th St. Theatre

THE GIRL IN THE LIMOUSINE

A. H. Woods, the theatrical producing manager who believes in keeping the public laughing, will present his successful farce "The Girl in the Limousine" at the 6th St. Theatre on Friday, January 28 for an engagement of one night. The two authors, Wilson Collison, who was co-author of "Up in Mabel's Room" and Avery Hopwood, author of "The Gold Diggers," collaborated on this play which enjoyed a success in New York for eight months and was a sensational hit in Boston and Chicago.

The farceurs which A H Woods has selected to make the fun are Harlan Briggs, Thomas J. Evans, Dan Malloy, Daniel Stevens, Jane Iden, Mary Diehl, Helen St. Leger, Viola Scott and others.

Irritability Denotes Sickness.

Parents would do well to remember that when their children are cross or irritable the reason is not so often mean dispositions as an illness of some sort. In young children irritability is one of the first symptoms of physical discomfort. If the cross child is given proper attention at once very often the establishment of disease can be prevented. The best method is to restrict the diet and stimulate the elimination till the child's disposition is normal again.—Exchange.

REVIVE INTEREST IN MONUMENT TO CONFEDERACY IN THE SOUTH

ATLANTA, GA. Jan. 24—Gutzon Borglum, the noted sculptor and Don Alfonzo Louis Jerome de Bourbon, internationally known artist, have arrived in Atlanta and are the guests of S H Venable at his home, "Stonehenge," in Druid Hills

Mr. Borglum is here to revive an interest in the proposed Confederate monument on Stone Mountain the largest monolith in the world, which has been given the Stone Mountain Confederate Monumental Association by its owners the Venable family.

The plan by which Mr. Borglum proposed to interest the people is the projection of a wonderful drama, the scene laid on Stone Mountain, which will be shown in moving pictures over the country.

The work on Stone Mountain was begun in 1915 and a public ceremony held at the mountain May 20 when hundreds of people from all parts of the State were present to take part in the dedication of the monument.

WORK POSTPONED

The Stone Mountain Confederate Monumental Association held a meeting in April, 1919, and decided to put aside the work which was already started, until after the World War then on was ended and the country became more normal and responsive to activities of such a nature At the time Arnold Broyles was chairman of a committee appointed to make a whirl wind campaign to raise money to carry on the work

The monument will represent General Robert E Lee, General Stonewall Jackson, and General Joseph E Johnston as the central figures, the other figures representing the Confederate Army in action, the figures in bas relief, diminishing in size at the opposite ends of the sheer side of the thousands of feet of granite

Mr Venable has given the 300 feet of land at the base of the mountain and this will be made into a park.

There will be a museum at the foot of the monument with an approach through thirteen granite columns, each one representing one of the original states. These columns will be inscribed by the Daughters of the Confederacy in each State represented.

ORIGIN OF IDEA

The original thought to make Stone Mountain into a gigantic monument for the heroes of the Confederacy was that of William H. Terrell, an Atlanta lawyer. After the idea was taken up and advanced by the United Daughters of the Confederacy and the association to do the work.

Mr. Borglum has the pledge of a number of wealthy men in the East to back him up in the work, and he has the entire organization of the National Society of United Daughters of the Confederacy working with him towards a fulfillment of their cherished dream to have as a memorial to the Confederacy a monument that will be, when completed, one of the wonders of the world.

The railroads were under Federal control from January 1, 1918, to March 1, 1920.

"PIE MOTHER" OF PACKING HOUSE BOSSES MAKING OF 1,500,000 PIES FOR WORKERS

Mrs. Mary Restio, left, and one of the fair workers sampling her latest baking.

Mrs. Mary Restio is known as the "pie mother" by the employes of one of Chicago's great packing companies. It is estimated that she has directed the making of 1,500,000 pies or a quarter of a pie for 6,000,000 persons. Many famous Americans and foreigners have sampled her pie while visiting the company. She has received many proposals of marriage from those who have eaten her pie in the twenty-two years she has been a widow.

CASCO

Kills Colds and "Flu" Germs
Or Your Money Back
30 Tablets 25 Cents
AT ALL GOOD DRUG STORES

New System Central Gro.

Onions, lb. 3c
Potatoes, lb. 3c
Aunt Jemima's Pancake Flour, pkg 18c
2 pkgs. 35c
Aunt Jemima's Buckwheat Flour, per pkg. 19c
Pure Buckwheat, 5 lb. bag 45c

New System Central Grocery Co.
SELBY BLDG.

NEWSPAPERARCHIVE® NEWSPAPERARCHIVE®

The Coshocton Tribune and Times-Age

Entered as second class mail matter at the postoffice at Coshocton, Ohio, under the Act of March 3, 1879. Published evenings and Sunday morning by the Tribune Co.

SUBSCRIPTION RATES

One Week (by Carrier)	15c	Nine Weeks	$1.00
One Week	15c	Six Months	$3.50
Four Weeks	50c	One Year	$6.50

A Hopeful Road Sign

AN item of news appeared in Sunday's issue stating in effect that the citizens of the Orange and Bakersville communities have united in an effort to have a finely improved road beginning with the West Lafayette road east of that village and extending in a north easterly direction to Stone Creek where the paved road leading to New Philadelphia and Canton is reached.

Aid for this project should not be limited to those communities in which it has originated. The citizens of both Coshocton and Tuscarawas counties are vitally interested. It is a movement in keeping with the spirit of the times. The whole world is awaking to the importance, to the vital need, of better transportation facilities in the rural communities and it is only when these movements are seriously taken up by the residents of remote communities like these that a real beginning has been made.

The same activity should be shown for a high class roadway leading directly from this city thru Wills Creek and connecting with the paved road beginning at the village of Adamsville in Muskingum-co. This, in turn, gives a large population in Coshocton-co direct connection with the National road and thus an improved highway to all points east and west. This road has already been largely discussed by the local Automobile Club, county officials and other interested citizens and is bound shortly to be built. It should be substantially built, for it will bring more trade to this city, or rather, it will save more business which Coshocton now has, but which is beginning to be inevitably diverted to Zanesville, than any other road which can engage the attention of our people.

The hopeful sign about road building in the last two or three years is the interest manifested by small interior communities. The fact at last is beginning to dawn upon communities like this where roadbuilding sentiment has been backward, THAT WHEN COSHOCTON-CO GETS GOOD ROADS BUILT AND AT A MINIMUM COST THEY WILL BE BUILT BY COSHOCTON-CO PEOPLE, WITH COSHOCTON-CO MONEY AND WITHOUT AID EITHER FROM THE FEDERAL GOVERNMENT OR FROM THE STATE OF OHIO.

This is not a rich community and it has some disadvantages when it comes to the construction of good roads. We have a large county, with numerous hills and unruly rivers and creeks to contend with. On the other hand we have an abundance of the best roadbuilding material at our doors and sufficient wealth, if money appropriated for improved roads is judiciously and economically spent, to put every thorofare and practically every township road in the county in first class condition within the next fifteen years.

The question of better roads for Coshocton-co was repeatedly discussed in this column last fall. In the files of this paper will be found the pledged word of every candidate for county commissioner on both tickets for gravel constructed roads. Every commissioner elected is so pledged. We believe they mean to keep it. The promise made in each case was so clear-cut and explicit that we do not see how it is humanly possible to back water on it.

The county also has the trucks and other mechanical facilities purchased and in commission to start work as soon as spring opens up. The Auto Club as an organization, its members individually and hundreds of aggressive, progressive citizens in every nook and corner of the county are ready and eager to lend their moral, financial and physical aid. The signs are propitious for an era of sane, economical roadbuilding in Coshocton-co the like of which this generation has not known.

Another significant fact appeared in the item referred to above. The Orange and Bakersville residents who have launched an organized movement for better roads elected a school man, R. E. Welling, principal of schools in the latter place, as their president. It was a wise selection not only in this individual case, for Mr. Welling is a live, energetic citizen, but it points the way to other communities.

The principal of the local schools should be, both by temperament and by training, the best, or one of the best, fitted men in the community for leadership in such vital movements as this for better transportation facilities. And there is no community, great or small, in all our broad land, which is not in need of trained minds to assume the direction of projects of this nature.

Who, ordinarily, is better qualified than the head of the local schools? True, the first and most important duty of the teacher is to the youthful charges entrusted to his care. But if our rural communities would pay better salaries, insist on more highly qualified men for school principalships and in every two-room school have one male teacher, they would find that every dollar they had thus spent in additional salaries would in the end come back to them tenfold in a richer and broader community life, intellectually and spiritually.

So long as we look to Columbus and Washington for our improved roads the road movement will lag. When communities like those mentioned above declare that they are going to have good roads they and the whole county will soon find that roads, good roads, will come and without any bureaucratic aid from state and federal capitals.

UNION CARPENTERS TO BUILD HOUSES THRU CORPORATION

YOUNGSTOWN, Jan 25—A [illegible] fight against the open shop movement was seen [illegible] today when it was announced by the United Labor congress that plans were being laid to organize a union corporation with $[illegible] capital stock to finance building here in the spring providing the building contractors do not come to terms.

The plan is backed by [illegible] members of the building trades council each of them to subscribe $[illegible] in stock.

If local dealers refuse to sell us lumber, we can get it elsewhere declared Ode D'Grubbe, president of the Ohio state council of carpenters today.

We are [illegible] organized and will have public sentiment with us if the contractors seek a fight.

The controversy arose when union officials declared the present carpenters schedule would remain in effect because the contractors had not asked that negotiations for a new agreement be opened. The contractors deny this saying they asked for a new agreement sometime ago. Contractors insist there must be a reduction in labor or building will cease.

WOULD PAY GOV'T DEBTS BY ISSUING 30 BILLION BONDS

WASHINGTON, Jan 25—A five per cent bond issue of $30,000,000,000 to refund all outstanding government debts and provide for a soldier bonus is provided in a bill introduced in the house today by Representative Patterson, of New Jersey. The maturity of the refunding bond issue is left to the discretion of the secretary of the treasury. The new bond issue is to be offered to the public and is to be tax exempt.

Leave Hospital

Mrs. William Myers, south Seventh-st, Mrs. Clarence Shulty, 752 Kenilworth av and Mrs Charles Norman, 940 south Sixth-st, were dismissed from City hospital, Tuesday.

More than 60 yrs. ago an English chemist began to manufacture BEECHAM'S PILLS. Today they have the largest sale of any medicine in the world! Why?

Beecham's Pills

Sold everywhere. In boxes, 10c., 25c.

Better Clothes—Buy At Savings Over Competition

CENTRAL OHIO'S GREATEST SALE

SUITS —AND— OVERCOATS

—Response to this Sale has been wonderful. It just proves that real value was what the men of this community were waiting for. This Clearance is truly a privilege no man can afford to let slip by.

—Not just a part—not merely a portion, but our entire stock is reduced. Suits and Overcoats that are not "just clothes", made in the ordinary "quantity production," nay, every garment is individually hand-tailored to our exacting specificatons, giving the wearer that desirable tailored pose, that style and appearance which is there to stay.

—Making this an opportunity without limit, without reserve, to buy the very best of clothing in Central Ohio for less than you would have to pay for ordinary clothes.

$25.00, $27.00 And $30.00 SUITS AND OVERCOATS

18.75

$35.00, $40.00 And $45.00 SUITS AND OVERCOATS

24.75

$50.00, $60.00 And $65.00 SUITS AND OVERCOATS

33.75

BIG REDUCTIONS IN ALL DEPARTMENTS THROUGHOUT STORE

25% OFF

TROUSERS, Men's and Boys'
SWEATERS, Men's & Boys'
SHIRTS, Men's And Boys'
UNDERWEAR, Men's, Boys'
HEADWEAR, Men's, Boys'

THE BUCKEYE

"ALWAYS BUSY"

25% OFF

RAINCOATS, Men's, Boys'
MACKINAWS, Men's, Boys'
TRUNKS, Bags, SUIT CASES
HOSIERY, Men's And Boys'
BOYS' SUITS, OVERCOATS

NEWSPAPER ARCHIVE® NEWSPAPER ARCHIVE®

SHINE AT STUDY AND WORK

Miss Mabel Embery and Miss Marian Hunt Polish Shoes to Aid Wilson College Endowment Fund.

A "SHINING EXAMPLE" of loyal college student is Miss Mabel Embery of Wilson College, Chambersburg, Pa., who polishes shoes of acquaintances to add to her contribution to the $500,000 endowment fund which her Alma Mater is raising. Miss Embery, who shines in her scholastic work and polishes in her fund-raising task, had no previous experience in the leather-brightening line before she elected to sacrifice her leisure hours for a good cause. She is the daughter of Joseph R. Embery, a lawyer with offices in the Real Estate Trust Building, Philadelphia, and home at No. 1221 Harrison street, Frankfort, Pa.

"HAVE A SHINE, MISS?"

Nothing so common as the ordinary shoe-polisher's outfit does for shining the footgear of the Wilson College students and faculty. Miss Embery and Miss Marian Hunt, of Williamsport, her working partner, assembled kits consisting of old tooth-brushes, clothes-brushes and soft felt pennants of rival institutions. In addition to shining a half-dozen pairs of shoes nightly, the two industrious young women read the character of their customers from their shoes.

Run-down heels indicate slovenliness, say the shoe experts. The French heel signifies the butterfly type of girl, while the low-heel oxford is the symbol of common sense,—and, the character readers add, is favored by the majority of the Wilson College students.

The transformation of two plucky collegians into shoe-shiners dates back to the beginning of the present term, when the alumnae, following Wilson College's Golden Jubilee, enlisted all the classes in the task of raising half-a-million for the institution. In addition to contributing their allowances, the students cast about for additional means of earning money for the fund.

Other students having chosen clothes mending, pressing, fudge-making and the like, Miss Embery did not get her inspiration until she went to town for a shine, observed the technique of the polisher and launched her new trade. Shoes rained in on her and all went well until a pair of patent leathers arrived for shining. Miss Embery and Miss Hunt had no preparation for patent leathers, but they solved it. They used cold cream.

DOORTENDER FOR 40 YEARS TO THE PRESIDENTIAL OFFICES CELEBRATES 84TH BIRTHDAY

Major Loeffler, Still Hale and Hearty, Has Been On Duty In White House Since 1872 and His Greeting is As Cheery and As Warm As Ever

WASHINGTON, Jan. 25—Still hale and hearty, the oldest living White House attache has just quietly observed his eighty-fourth birthday.

He is Major Charles D. A. Loeffler, U. S. A. retired, and his White House service ranges over a period of forty years as doorkeeper to the Presidential offices.

Major Loeffler was born in Germany, January 12, 1837, but came to this country as a youth and settled in Pennsylvania. Like so many of the emigrants from this country, army life appealed strongly to him, and in 1858 he enlisted as a private in Troop H, of the Second United States Cavalry. The outbreak of the Civil War found his troop assigned to provost marshal duty in the City of Washington, and shortly afterward he was detached and assigned to the War Department as a dispatch bearer for the Secretary of War. He continued this important work to the end of the war, and the day after the assassination of President Lincoln was appointed the personal bodyguard of Secretary of War Stanton. He afterward performed this service for General U. S. Grant.

When Grant was elected President he had Loeffler assigned to duty at the White House, and when his enlistment expired in 1872, he was officially appointed doorkeeper to the executive offices. Loeffler continued in this capacity until the beginning of the Taft administration in 1909, when he retired from active service in favor of his assistant the present doorkeeper, Patrick E. McKenna.

Commissioned a Captain

On July 11, 1898, President McKinley commissioned Loeffler a captain in the regular army, but continued him in the same capacity at the White House in which he was serving. In 1901 Captain Loeffler reached the statutory age for retirement from the army, and two years later, by the Act of Congress giving Civil War veterans increased rank, received the rank of major. As Major Loeffler he continued to receive "Teddy's" official visitors until the end of his second administration.

As doorkeeper for President Roosevelt, who practically kept 'open house' at the executive offices, Major Loeffler probably has come to know more persons, high and low, than any other individual in the government service. Always affable under the most trying circumstances, the major contributed much more than his bit to "Teddy's" unprecedented popularity.

Today, surrounded by his wife and family in his comfortable home on P street, the major is being kept busy receiving the congratulations of his friends and reading the telegrams addressed to him from "old timers" that were White House habitues during the good old days of "dropping in to see the President."

Thoro Examination Will Be Made Into Shipbuilding Books

NEW YORK, Jan 26.—Following further testimony today before the Walsh congressional committee at the Hotel Pennsylvania given by Eugene G. Grace, president of the Bethlehem Shipbuilding Corporation, Charirman Joseph Walsh, of the commission, asked for all the papers and records of the concern as affecting its business relations with the U. S shipping board and the Emergency Fleet Corporation.

Chairman Walsh said that the commission wanted to clean up definitely the status of the vouched $269,254, declared to have been for the personal expenses of Chas M. Schwab for the month of October 1918, when he was head of the Emergency Fleet Corporation.

The sum of $100,000 of this amount it had been testified by two previous witnesses, was charged off by the Bethlehem corporation to ship construction for the Emergency Fleet Corporation.

Mr. Schwab, Mr. Grace, and Paul D Cravath, general counsel for the Bethlehem corporation were all present when the session opened and Mr. Grace was the first witness called.

Grace said that at no time had it been intended by the Bethlehem Corporation to charge the item $100,000 to the Emergency Fleet Corporation and that the whole voucher amount was purely a company business matter.

He said its final disposition, as shown by the books, was at the disposal of the comptrollers.

ABE MARTIN

"Th' only time you find anybuddy at home any more is when they're in th' bath tub," said Miss Fawn Lippincut, who's solicitin' fer "Pleasant Moments." Another good thing about a toupee is that you kin be as highbrow as you please.

THE GREAT JANUARY SALES ARE COMING TO A CLOSE

May we not, then, earnestly suggest that all women interested in final replenishment of winter wardrobes avail themselves of these last January Sale opportunities

GOLDEN'S "The Womens Store"

FINAL CLEARANCE OF ALL WINTER STOCKS

Those who are alert to the advantages of purchasing opportunities will find savings of most substantial amounts and as no further shipments of winter merchandise is to be expected—This is your last opportunity.

FINAL CLEARANCE SALES

TOMORROW BEGINS AN EVENT OF SUCH UNHEARD OF REDUCTIONS THAT SAVINGS ARE SIMPLY MARVELOUS. WE CLOSE OUR EYES TO THE LOSS, AS WINTER APPAREL MUST GO IMMEDIATELY.

Coats Must Go

FORMERLY $35 to $50—Self trimmed and fur trimmed. Many below the original cost of making. Sacrificed at **$20**

FORMERLY $55 to $75—Wrappy and fitted effects, in a wonderful grouping of fur trimmed and plain models **$25**

Suits Must Go

FORMERLY $50 to $65—Unmatchable values in plain and fur trimmed models. Now at **$25**

FORMERLY $70 to $95—High quality Suits, beautifully finished. Such values as will prove a sensation. Sacrificed at **$35**

100 More Dresses to Sell at $10

NEW STYLES, GOOD MATERIALS. SIZES FOR WOMEN AND MISSES.

A Small Group of Womens Suits $15

NOT ALL SIZES AND NOT A LARGE ASSORTMENT, BUT EXCEPTIONAL VALUES—TO $40.

Waists Must Go

Formerly $3.00 to $4.50. A grouping of Waists utterly Sacrificed at .. **$1.98**

Formerly $5.95 to $7.50. Such savings as Women will be eager to secure. Priced at **$3.98**

Formerly $8.50 to $10.00. High grade models, presenting amazing values. Priced at **$5.95**

Girls' Apparel

Girls' Serge Dresses. Sizes 6 to 14 years, originally up to $12.50, at **$5.95**

Girls' Serge Middy Skirts. Sizes 6 to 14. $5.00 values, at **$2.98**

Children's Fur Sets, all at **One-Half Price.**

Girls' Coats. Sizes 2 to 14. All reduced to the lowest prices.

Women's Winter Underwear

Women's Harvard Mills Union Suits, all weights, and all styles. $3.00 values, at **$1.98**

$1.50 "Harvard Mills" Vests, all styles, at **98c**

$2.50 Women's Fleeced Union Suits, high neck, long sleeves, all sizes. Now priced at **$1.49**

Gloves Reduced

$7.00 and $6.50 Suede Gauntlets with strap wrist. Priced at **$4.98**

All $4 and $4.50 Gloves, including French Kid, Mocha and Suede, reduced to **$2.98**

$2.75 Kayser's Double Silk Gloves, also Strap Wrist Leatherette, all sizes, reduced to **$1.98**

$1.50 and $1.75 Silks, Cashmere and Chamoisette Gloves, in all fashionable colors, reduced to **$1.00**

$3.50 Outing Gowns, extra sizes. Real heavy— **$1.98**

$5.98 Large Size Blankets. Priced at— **$2.98**

$2.50 Topless Corsets. Priced at— **$1.50**

50c Women's Burson Black Cotton Hose, per Pair— **25c**

$3.00 Outing Kimonas, Very special, at— **$1.98**

$1.00 Silk Hose, all colors. Priced at— **69c**

Women's $1.00 Fleeced Vests and Pants, now priced at— **69c**

$1.00 Women's Wool Sport Hose —Pair— **79c**

YEAR'S NET PROFIT, OF STEEL PLANT IS FOURTH OF PAYROLL

YOUNGSTOWN, Jan. 26—The net earnings of the Brier Hill Steel Co. after deducting for dividends and other expenditures, according to a report submitted at the annual meeting of that corporation today, was $3,269,188 95

This is equivalent to 25 per cent of the common stock. Total sales amounted to $44,22,219. Total payroll for the year was $13,071,072 14. Total tonnage produced was 495,670 gross tons.

Some Cow!

A Long Island animal was advertised for sale by her owner: "For sale, cow that gives five quarts of milk a day also two grindstones, one set of harness and a hay rake."—New York Central Magazine.

The Statue of Liberty was unveiled on Bedloe's Island, in New York Harbor, October 28, 1886.

Pittsburgh Census

WASHINGTON, Jan. 26—The 1920 popiation of Pittsburgh, announced as 588,343, consists of 550,301 whites, or 93 per cent; 37,688 negroes, or 6.4 per cent and 354 all other races, such as Chinese, Japanese and Indians, the census bureau announced today.

Everybody reads Tribune Class Ads

WARSAW RT. 3

Mr. and Mrs. Fayette Miller of Canton were the week end guests of Mr. and Mrs Charles Myers.

Mr and Mrs W H. Berry and family had as their Sunday guests: Mr. and Mrs. Clarence Shearn and family and Lulu and Alice Smith.

Protracted meeting is now in progress at the Princeton church.

Mr and Mrs. Jay Chubb and Lester and Annalide Chubb spent Sunday with Mr and Mrs. John Bower.

The Shepard boys are baling hay for Jonn Bower.

Mr and Mrs. G D Scott, Mrs. E. A Fisher and Mrs Jay Chubb were shopping in Coshocton Tuesday.

Mr Edward Fisher spent Wednesday in Warsaw.

Mrs Lloyd Landis and son Harry, spent the past week in Canton visiting friends and relatives.

Care of a Sick Child.

That the mind affects the body is generally admitted. That the body also affects the mind is equally true, and is particularly noticeable in the case of a sick child which, of course, makes no effort to conceal its feelings. A child's state of mind, therefore, is a good indication of its health. According to Dr. A. Levinson of Chicago, a child's illness may be diagnosed to a certain extent by its mental symptoms and it cannot be properly cared for except by one who understands the psychology of a sick child.—Denver Times.

SOVIET "ENVOY" AND FAMILY DEPORTED

Left to right, Gregory Weinstein, Mrs. Martens and Ludwig C A K. Martens. In front of Martens; his son, William and to William's right, his chum. They were photographed on the Liner Stockholm, which sailed for Sweden with Martens and his party, who were deported.

NEWSPAPER ARCHIVE®

A THUNDERBOLT FROM

THE BARGAIN SKY

THIS STORE WILL BE CLOSED ALL DAY THURSDAY, JAN. 27TH, TO ALLOW TIME FOR RE-ARRANGEMENT AND A DRASTIC MARK D-O-W-N IN PRICES!!!

Cantwell's $35,000 Shoe Stock Thrown On The Bargain Block

Sale Begins Fri. Jan. 28, 9 a. m Continuing 10 Days

Every Pair of Shoes in This Entire Stock Reduced. Break Away From Your Old Trading Traditions, Come Where Your Dollar Does Double Duty

Free! Free!

To the first fifty adults entering our store on Friday morning, we will give a coupon worth $1.00 to apply on a $5.00 purchase—50 only. Come early. Doors open at 9 A. M.

A Pair of Shoes 1c

Think of it Ladies! You can't pass it up. This lot is comprised of Vici Kid, with plain toe and imitation tip. Purchase one pair at $7.99, two pair $8.00. $20.00 value for $8.00.

Men! Men!

Men, we have the same for you. A lot of Gun Metal English Bal, Goodyear Welt, you would pay $8 for out of our regular stock. At this sale, 1 pair at $5.96, second pair, 1 cent.

Help! Help!

We want 15 extra salespeople, experienced preferred. Apply to Mr. Cantwell, Thursday. Everything will be marked in plain figures to hand out.

$7.50 value Ladies' Vici Kid low heel, Comfort Shoe . . **98c**

Ladies' Patent Colt, Cloth and leather top, Louis heel . **$1.98**

Women's Heavy Goat Skin Shoe, sizes 2½ to 8 . . . **$3.95**

Ladies' Plain Toe, turn sole, Military heel, Vici Kid . **$7.45**

One lot values to $13.00, Military and Cuban heels, Ladies' Shoes, going at **$7.95**

Young Ladies' Tan Calf Brogues, Wing Tip, Military heel, $12 values. Out they go at **$8.45**

One lot Ladies' Shoes, values to $13.50. Van Dyke Calf Brown, Military heel. To sell at **$9.48**

Ladies' Black Kid Louis heel Boots. Formerly $11.00, now priced at **$7.45**

Ladies' Shoes in Vici Kid and Calf Leather, high and low heel. $5.50 to $12.50 values, at **$1.98**

One lot Ladies' Shoes, values to $16.00, Vici and Brown Calf —Sizes 2½ to 7. "John Kelly" make, to go at **$10.95**

Ladies' Black Kid Louis heel Boots, $13.50 to $14.50 values, now **$8.45**

Ladies' Military and Cuban heel, Tan and Dark Brown Calf and Black Calf. $11 to $13 values, at **$7.90**

One lot Ladies' Brown Kid, Louis heel. Cloth and Leather tops; values $12 to $15. Sizes 2½ to 7, now **$7.90**

Ladies' Daniel Green Comfy Slippers. Taupe and Old Rose, and Pink Boudoirs. $3.00 values, now **$1.95**

Boys' High Cut Shoes, sizes 2½ to 6. $6.50 values, to go at **$4.45**

Same as above, in Youth's sizes 1 to 2 . . . . . **$3.95**

One lot for Little Gents, in a High Cut. Sizes 10 to 13½, to go at **$3.45**

Boys' Brown and Black, in English last and wide toes. Sizes 2½ to 6, at **$4.45**

Boys' Gun Metal Bluchers. Sizes 2½ to 6, at **$3.95**

Youths' Gun Metal Bluchers, fine school shoes. Sizes 1, 1½ to 2, to go at **$3.45**

Men's Black Vici Mahogany Brown and Gun Metal Bluchers. $6.50 to $8.00 values, at **$3.98**

Little Gents' Gun Metal Blucher, same as above. Sizes 9 to 13½, to go at **$2.95**

Men's House Slippers, Brown and Black Vici Kid. $4.50 values, at **$3.45**

Men's Edmond's Foot Fitters, Brown Cord Bal. Values $12 to $14, at **$9.45**

One lot Men's Glove Grip Brogue Bals. Formerly at $14, now **$9.45**

Men's Regulation Army Shoes, the kind for everyday wear. Selling at **$5.95**

Black and Brown Hard Toe and Black Plain Toe Work Shoes for Men, at **$3.95**

Black and Brown Elk Skin Shoe, at **$3.45**

Here they are! Ladies' Rubbers, Savoy Toe. $1.25 values, at **39c**

Infant's Shoes, soft soles, white and colored. $1.25 values, to go at **49c**

Growing Girl's Shoes, Gun Metal and Vici Lace, $5.50 to $6.50 values, at **$1.98**

Tan Calf and Gun Metal Calf Growing Girls' Shoes. Size 2½ to 7, at **$4.98**

Misses' Mahogany, Black and Patent Lace. Size 11½ to 2, to go at **$3.95**

Girls' sizes 11½ to 2, Kid Leather Button and Lace Shoes, at **$1.98**

Children's Shoes, in Button and Lace. Sizes 5 to 8. Selling at . . . . . **$1.95 to $2.95**

REMEMBER SALE BEGINS FRIDAY, JANUARY 28, 9 A. M.

IT MEANS DOLLARS TO YOU.

LOOK FOR THE BIG SIGN!

The Cantwell Shoe Co.

COSHOCTON, OHIO.

FOLLOW THE CROWD.

419 MAIN STREET

NewspaperARCHIVE® NewspaperARCHIVE®

SOCIETY

Call Phone 205

Ray H. Norman has returned to Detroit after spending several weeks with relatives in Keene and Coshocton. Mrs. Norman, who is a guest of Mr. and Mrs. Floyd Norman, 521 Chestnut-st will leave to join her husband next week.

The Joan of Arc Circle of Sacred Heart church, meets Wednesday evening with Mrs. Timothy McDermott, 447 south Fifth-st.

Miss Odel Gaumer, returned to her home in Trinway, Wednesday after being the guest of Miss Zula Marshall, 709 Main-st.

Mr. and Mrs. Charles Heiman, 441 Chestnut-st, left Wednesday for a few days stay in Columbus.

Thomas Carton will return to his home, 518 Main-st, Wednesday evening, after attending the automobile show in Cleveland.

Miss Marcella Bordenkircher, 630 South Lawn-av, has returned home from Columbus, where she attended the spring millinery openings, in the interest of the J. R. Robertson company.

The sewing class, personally instructed by Miss Cozette Fisher and Miss Irene Kelly, will enjoy a supper party, Wednesday evening in their rooms.

Mrs. David E. Thaxton and Mrs. Carl Hawthorne were gracious hostesses at six o'clock dinner Tuesday, at the Park hotel, complimenting their house guests, Miss Helen Clarke and Miss Margaret Brown, of Cambridge. The guest list included Mrs. Charles Ransom, Mrs. Charles Gill, Mrs. Ben Hardy, Mrs. G. Fred Cantwell, Mrs. Clarke Williams, Mrs. W. B. Lynde, Mrs. C. Ray Speckman, Mrs. W. W. Bostwick, Miss Helen Lamberson, Miss Ruth Coe, Miss Brown and Miss Clarke.

Mr. and Mrs. Charles Loos, Mrs. Otto Dilts and Mrs. Frank Milligan, returned home from Cleveland, Tuesday, where they attended the automobile show.

Mr. and Mrs. George Gutting and son Junior, spent Tuesday in Newark as the guests of the latter's aunt, Mrs. Jacob Gardt.

Mrs. Frank Mulligan, 541 Chestnut-st, was called to Chester, W. Va., Wednesday, on account of the serious illness of her sister-in-law, Mrs. Alfred Skinner.

Mrs. L. P. Gallagher, 611 Chestnut-st, returned home Wednesday after visiting for the past few days with her mother, Mrs. Margaret Custer, of New Philadelphia.

Honoring the birthday anniversary of their daughter, Evelyn, Mr. and Mrs. Jacob Fitzpatrick entertained with a six o'clock dinner at their home in Tyndal, Monday, for the pleasure of Miss Anabelle Patton, Miss Leona Wilden, Miss Hazel Howard, Miss Myrtle Roberts, Miss May Stokes, Miss Geraldine Howard, of Coshocton, Miss Lois Patton, Miss Josephine Fitzpatrick, Miss Lina Clark, Alfred Fitzpatrick, the honored guest and the host and hostess.

W. G. Hay, 610 South Lawn-av, left Wednesday for a few days visit with his daughter, Mrs. L. E. Judd, of Akron and a business trip to Cleveland.

The Volunteer Gleaner's class of First Baptist church enjoyed an indoor picnic at the home of Miss Stella Brown, 1005 Main-st, Tuesday, at six thirty o'clock. This was followed by a program of music and readings. Those who enjoyed the affair were Mrs. W. H. Hart, Mrs. Edward O'Brien, Miss Helen Hart, Miss Marjorie Mobley, Miss Mattie Mueller, Miss Kitty Pennybacker, the Misses Minnie and Helen McFarland, Miss Anna Wilde, Miss Gladys Gauze, Miss Thurza Perkins, Miss Zoe Campbell, Miss Delia Kempf, Miss Edith Smith, the Misses Stella, Mary and Helen Askrens, Miss Mina Duncan, Miss Maude Cox, Miss Agatha Wright, Miss Emma Brown, Miss Glenda Schumaker and the hostess.

Miss Myrtle Henderson, of West Lafayette, is a guest at the home of Mr. and Mrs. G. J. Schoenberger, 424 Sycamore-st.

Don Dorsey left Tuesday for Pittsburgh, Pa and a western trip in the interest of the Thier, Krauss and Beam Jewelry company.

Mrs. Edward Dickerson, Route 4, entertained at dinner, Sunday honoring the birthday anniversaries of her husband and niece, Miss Gladys McCoy. Covers were laid for Mr. and Mrs. C. A. Giffin, the Misses Bernice, Emma and Alma Dickerson, Paul Dickerson and the honored guests.

Mr. and Mrs. Hugh McKernan and son, Laddie, 252 south Eighth-st, will leave Sunday evening for Palatka, Fla., where they expect to locate permanently.

Miss Helen Clark and Miss Margaret Brown returned to their homes in Cambridge, Wednesday, after visiting for the past few days with Mrs David Thaxton, 329 Mulberry-st and Mrs. Carl Hawthorne, 223 south Fourth-st.

The little Helpers club meets Saturday afternoon with Helen and Lillis Heisser, at their home, 316 north Ninth-st.

Miss Katherine Gorman was given a delightful surpise at her home, 308 north Ninth-st, Tuesday evening, honoring her fourteenth birthday anniversary. Music, games and dancing were enjoyed by the guests. A birthday cake, appropriately decorated with pink candles and lighted, formed the centerpiece for the table where the following guests were served: the Misses Wilma Bontley, Helen Royer, Margaret Lorenz, Dorothy Haverick, Agnes Rodman, Oneita Jackson, Laura Johnson, Ruth Brier, Lavera Bolin, Lenora Watson, Ruth Helen Call, Daisy Seward, Thelma Brown, Emma Brown, Fern Bolin, Helen and Lillis Heisser, Gertrude Watson, Doris Welker, Erma Hall, Evelyn Young, Margaret Weaver, Edith Weaver, and Helen Irene Young. Mrs Gorman was assisted thruout the evening by Mrs. Harold Young and Miss Helen Gorman.

Miss Mary Andrews, of Newark, will arrive Saturday to be the guest of Miss Lillis Timmons, 240 south Sixth-st, for a few days.

Mrs. E. J. Souders, 337 south Fourth st, has as her guest for a few days, Mrs. Z. Cornell, of Zanesville.

The Carey Missionary society will present a pageant, "From Self to Service", at the prayer service Wednesday evening, at 7:30 o'clock in the First Presbyterian church. This promises to be an especially pleasing meeting and the public is cordially invited to attend.

Mrs. W. M. Brode and grandson, Gordon, have returned to Newcomerstown after being the guests of Mr. and Mrs. H. A. Lorenz, 305 Walnut-st.

Alfred Wright, who is studying at Ohio State university, Columbus, will arrive Tuesday for a few days visit between semesters with his parents, Mr. and Mrs. J. C. Wright, 338 Hay-pl. Miss Helen Wright, student at Denison university, Granville, comes the following Thursday for a short stay at her home.

The Roscoe Queen Esther society will meet with Miss Isabelle Randles, Thursday evening at her home.

Miss Ruth Bolen will be hostess to the W. W. G. girls of First Baptist church, Thursday evening, at 7:30 o'clock, in her home, 228 north Ninth-st.

HOPE

Is what the Chiropractor leaves with you when you are seriously ill, suffering from the many so-called Dis-eases and apparently have about a "Fifty-Fifty" break to recover.

Stricken With Paralysis And Only Given A Few Hours To Live. Read!!!

January 15th, 1921.

A. B. Parrish, D. C.,
City.

Dear Doctor:

I am so grateful to you as a Chiropractor for saving my life. After suffering a stroke of paralysis Nov 6th, 1920, and given up to die, we were advised to try a Chiropractor. After receiving the first Adjustment I slept six hours, soon was able to swallow, my breathing made easy—have always been bothered with my heart, had severe cough and catarrhal condition—all have improved under the Adjustments. I am now able to come to the office for my Adjustments and in justice to you and your good work, allow you the use of this letter in any way that Chiropractic may become better known to all humanity.

Yours truly,
Mr. John S. Scherrer,
923 Vine-St, City.

A. B. PARRISH
CHIROPRACTOR

Graduate The Palmer School of Chiropractic
"Chiropractic Fountain Head"
Over Home Building & Loan Co.
PHONE 1611

FIRST WOMAN TO BRING ELECTORAL VOTE TO CAPITAL

Mrs. Halbert H. McCluer.

Mrs. Halbert H. McCluer of Kansas City is said to be the first woman elector in the history of the United States. She brought the certificate of the vote of Missouri to Vice-President Marshall at Washington.

COUNTY TREASURY AT MARION, OHIO ROBBED WEDNESDAY

MARION, Jan 26.—Two bandits entered the office of the county treasurer early today and after beating Harry E. Forry, the treasurer into insensibility escaped with fourteen thousand dollars in currency. Several thousand dollars in silver were left in the vault.

Treasurer Forry arrived at the office before 8 o'clock. A short time after he had opened the big vault a man entered and, walking around a grill leading into the treasurer's office, levelled a gun on Forry who was standing near the vault. The robber, who wore a cap and brown suit, walked up to Forry and struck him over the head with the butt of his revolver. Forry had opened the safe to get change for the day.

Last night the treasurer's office was kept open until 9 o'clock to accommodate taxpayers and the bandits got away with the entire day's receipts, save what had been paid in silver.

The robbery was discovered half an hour after it had occurred by a taxpayer, who found Forry still dazed. Forry told the taxpayer to notify the police.

It is presumed that the robbers escaped in an automobile, but no one saw them as the job was pulled off at a time when few of the offices in the court house had opened for the day.

AKRON'S EMPLOYES PUNCH TIME CLOCK

AKRON, Jan. 26.—Have you punched the clock?

That has become a favorite expression of the vast army of city employes following the action of council today in reviving an ordinance providing for the installing of punch timepieces, to determine whether city employes are on the job regularly and on time.

It is understood that strong opposition will be waged against the measure before the final vote is taken by council, installing the clocks.

New Ulster Premier

LONDON, Jan 26.—Lieut. Col Sir James Craig, Unionist member of parliament, today accepted the post as Premier of Ulster province.

Sir Edward Carson had refused the position. The premiership of Ulster was created under the home rule act which established two Irish governments, one in the north, the other in the south.

Infant Is Buried

Word has been received of the death of the infant daughter of Mr. and Mrs. Walter Hyatt of Fredericktown. Mr. Hyatt is a nephew of Mrs. G. W. Denzer, 944 Chestnut-st and is well known here, having been employed as bookkeeper for the Coshocton Gas Co. a few years ago.

MYSTIC TODAY

CARMELLO'S COMEDIANS

Present A New Farce Comedy
Entitled
"All For A Girl"

All New Specialties.

COMING THURSDAY, FRIDAY & SATURDAY

Danny Lund And His Company of 12 People

Special Matinee Thursday 15c and 25c.
Night Prices 25c and 40c.

ENGLAND'S MOST BEAUTIFUL ACTRESS IS PLANNING TO VISIT THIS COUNTRY

Gladys Cooper.

According to many artistic authorities, Gladys Cooper is the most beautiful actress in England. She is typically English with fair hair, blue eyes and a lovely pink and white complexion. She is said to somewhat resemble Justine Johnstone, the American beauty. Rumor has it that Miss Cooper is to come to America. If so, there will be an opportunity for comparison. In private life Miss Cooper is Mrs. Buckmaster, daughter-in-law of Lord Buckmaster. She is the mother of a charming little daughter, Joan.

OBSOLETE BATTLESHIP IOWA, STEERED BY RADIO CONTROL, TO BE TARGET FOR GUNS

Will Be Turned Loose At Sea Without A Man On Board, And Controlled By Wireless From Ship Twenty Miles Away Will Go Thru Battle Maneuvers At Full Speed While Atlantic Fleet Gunners Use Her As A Target.

WASHINGTON, Jan. 26— The Iowa has been given another reprieve.

Secretary of the navy Daniels today announced that the old battleship, scheduled to have been sunk more than a week ago, will not go to her fate until some time after the Atlantic fleet has returned from the war games in Southern waters.

The Iowa is to be used as a target.

Three times during the past year a date has been set for her execution but each time it has been postponed. On other occasions the delay resulted from the fact that the vessel was not in readiness.

Engineers, electricians and other experts were at work dressing her for the event. Thousand of dollars were spent for new boilers, new pumps, new motors and dynamos. The General electric Company experts were called to the assistance of naval engineers, and the services of John Hays Hammond Jr., were enlisted—all for the purpose of decking out the old Iowa for her final cruise to Davy Jones' locker.

This time, however, the postponement was for another reason. The Iowa was ready brave, and glistening in her strange new furbishings—more like a maiden ship going to her christening than a miserable old hulk bound for the grave.

Seeing this new found pomp and circumstance, Secretary Daniels got cold feet. He determined to give the gunners of Admiral Wilson's warships a few weeks more of practice on the Southern drill grounds before they risk their reputations on the Iowa.

For the Iowa, be it known, is no ordinary target and may prove extremely hard to hit. The sailors call her the "modern flying Dutchman."

When the gunpointers on the Pennsylvania or the Arizona, for example, sight along their big 16-in rifles at the Iowa, they will not be aiming at a supine hulk, motionlessly awaiting the shot that will send her to the bottom.

They will be trying to get the bead on a leaping, plunging, zizzagging Iowa as nimble and quick-witted as any of her opponents, despite the fact that there will not be a soul aboard to steer her.

The vessel will be operated entirely by radio. Not only will her steering engines be controlled by wireless, but her fuel and water pumps, and all the other essential parts of her mechanism will be similarly obedient to the will of her "skipper" who, instead of being on the bridge of the Iowa, will be safely ensconced on the Ohio, some fifteen or twenty miles astern.

Heretofore the approved target for battle practice has been a raft towed at low speed, the vessel firing pursuing a course parallel to that of the target. In battle changes of course and speed constantly occur, and in order to establish the value of American gunnery, it was necessary to have a target representing as nearly as possible a battle ship in actual fighting conditions.

Exposing a fully manned ship to such a test was, of course, not to be thought of, but the problem was submitted to the Bureau of Engineering, and with the aid of Mr. Hammond, potentee of the radio control system, special equipment was developed and installed on the Iowa.

With the Ohio acting as control ship, tests were conducted and it was found possible to manouver the Iowa at will, to alter her speed and generally to exercise as well control over her as if her crew were aboard.

Actual firing tests will be made when the fleet returns from its present cruise, and it is expected that information will be obtained which may revolutionize the present system of fire control.

PRESIDENT-ELECT AND PARTY BEGINS HOUSEBOAT CRUISE OFF THE FLORIDA COATS

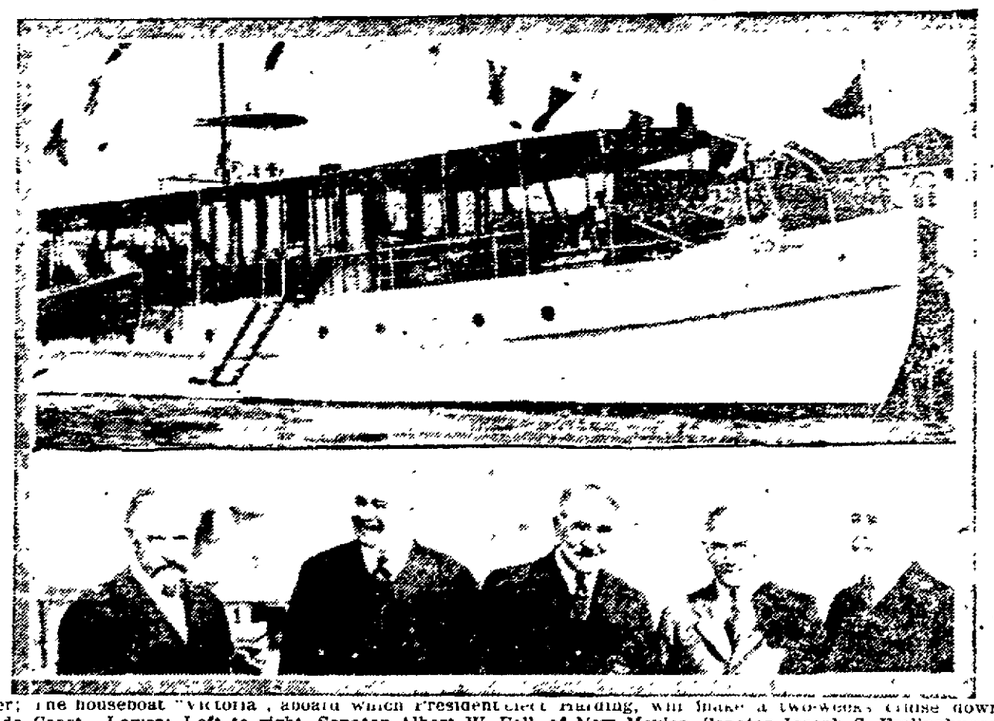

Upper; The houseboat "Victoria", aboard which President-elect Harding, will make a two-weeks cruise down the Florida Coast. Lower; Left to right, Senator Albert W. Fall, of New Mexico, Senator Joseph S. Frelinghuysen, of New Jersey, host; President-elect Harding, who smiles broadly in anticipation of the two quiet weeks after seven nerve-wrecking weeks with politicians; Henry P. Fletcher, former Ambassador to Mexico and Dr. Ely.

Cinderella Tonight

SPECIAL DOUBLE ATTRACTION

With SHIRLEY MASON In "GIRL OF MY HEART"

Also ETHEL CLAYTON In "A WOMAN'S WAY"

FRIDAY AND SATURDAY

WM. FARNUM In "THE SCUTTLERS"

"The Little Theatre With The Big Attractions"

YALE'S HOME CITY HAS SERIOUS FIRE

NEW HAVEN, Conn Jan 26.—Fire swept a block in the business district Tuesday doing damage estimated at $1,000,000.

Firemen battled with the blaze for four hours in zero weather, before it was controlled. The fire originated in the basement of the five story Mendell & Freeman department store, and the flames were swept to adjoining buildings by the wind which was blowing a gale.

Many firemen suffered frost bite, but none were seriously injured.

At Death's Door

Little hopes were entertained Wednesday for J. C. Endsley's recovery as his condition was very low. Mr Endsley has been ill for the past several days at his home, 425 north Tenth st suffering from diseases due to senility.

Old-Time Horn Books.

One of the few specimens of horn books still in existence has the alphabet in large and small letters, the vowels and consonants, the Lord's Prayer and the Roman numerals. The first line in horn books was always known as the cross line, as a picture of the cross ended it, symbolic of the theory that the end of learning is piety. The horn books were generally about nine inches long and five inches wide. One of the reasons for their disappearance is that they formed handy weapons in school-boy disputes, and even oak boards break when brought into contact with the bullet heads of youth.

Professor J. H. Dickason gave the third address on the lecture course at Fresno, Monday evening. His subject, "The 20th Century Knight," was especially interesting and very well presented. Mr. Dickason has had unbounded experience with the young people and was able to present many beneficial ideas.

CHICAGO

CHICAGO, Jan. 26.—HOGS—Supply 32,000 head, market 10c lower for light others steady and unchanged.

Bulk	920@ 960
Heavy weight	915@ 945
Medium weight	925@ 975
Light weight	960@1010
Light lights	950@1010
Heavy pack sows, smooth	850@ 900
Packing sows, rough	825@ 850
Pigs	925@ 975

CATTLE—Receipts 11000 hd, market steady.

BEEF STEERS—	
Medium and heavy weight	925@1075
Choice and prime	925@1075
Medium and good	825@ 975
Light weight	885@1040
Good and choice	885@1040
Common and medium	700@ 885
BUTCHER CATTLE—	
Heifers	525@ 900
Cows	475@ 775
Bulls	525@ 750
CANNERS & CUTTERS—	
Cows and heifers	325@ 450
Canner steers	400@ 575
Veal calves	1125@1550
Feeder steers	670@ 875
Stocker steers	750@ 850
Stocker cows and heifers	425@ 625

SHEEP—Receipts 10000 head, market strong and steady.

Lambs 84 lb down	975@1150
Lambs 85 lb up	925@1125
Lambs, culls and common	700@ 900
Yearling wethers	[illegible]
Ewes	400@ 600
Ewes, culls and common	[illegible]
Feeder lambs	825@1025

WAS CLARA HAMON OFFERED FREEDOM IN CROOKED DEAL?

ARDMORE, Okla., Jan 26.—Charges that Clara Smith Hamon, was offered assurance of freedom "under certain conditions" on her return from Mexico, where she fled after the shooting of Jake L. Hamon, multi-millionaire, national leader of Oklahoma, were made here today by persons close to the defense.

Information tending to bear out this charge came from other sources in no wise connected with the defense.

It was stated that "all the sensational facts" will be disclosed at the proper time. It is open talk here that underlying the fight against the accused woman, is her claim to a share of the Hamon millions. Efforts to convict her might be dropped, her friends declare, if she relinquishes this claim.

Her friends charge that the prosecution will be aided by interests which seek to send her to the chair "to hush her up." The accused woman and her representatives emphasize that she has no desire to reveal secrets said to be in her possession and will not unless compelled to do so save herself "from the chair."

It is not mere gossip, but the comment of knowing men that this woman holds in her hands the power to shatter the political careers of many men in Oklahoma, and outside the state. She has the power to destroy business prestige worth millions and to turn high places, generally, topsy turvy.

Attorneys for Mrs. Jake Hamon say the oil king's widow will come to Ardmore within two weeks. This strengthens the belief that the widow will appear at the trial of the "other woman."

Takes Examination For State Position

Russell Wagoner, 358 McClain-av, is in Zanesville taking the civil service examination for the state highway department.

Leaves Hospital

Mrs. Clarence Shulty, 752 Kenilworth-av, who underwent an operation at the City hospital several days ago, has been dismissed and removed to the home of her mother, Mrs. John Albertson, 364 south Tenth-st.

TOO LATE TO CLASSIFY

HOUSE—Four rooms and two lots on East Vine-st for sale. John Grace, E. Vine st.

FOR SALE—1 pair of grey kid high top shoes with kid covered Louis heel size 4A. In good condition. Worn once. Inquire 871 E. Chestnut st; phone 487-A.

WANTED — Four young men, 18 to 25 years old, to learn special sales work. Traveling position $110 per month. Apply Mr. Conner, Standen hotel between 7 and 9 p. m.

WE WILL FIX YOUR SEWING MACHINE.

We are experts at fixing sewing machines. If your sewing machine is out of order call us we will come and look it over. If we can't fix it it won't cost you a cent. We call for and deliver all work. Call us today Phone 43. Office 117 S. 6th-st.

SINGER SEWING MACHINE COMPANY

FOR SALE—STOCK OF GOODS

Consisting of Dry Goods, Groceries, Boots and Shoes. Good location, on railroad. One of the best businesses in county. For full pariculars call or write—

F. H. SCHEIBE

Layland, Ohio. Box 32

NEWSPAPER ARCHIVE® NEWSPAPER ARCHIVE®

K. P. DANCE

NEWCOMERSTOWN, O.

Thursday Evening, Jan. 27

Foultz Orchestra, New Phila., O.

EVERYBODY INVITED

FARMER'S SOLE HOBBY WAS COWS; DIES AGED 89 YEARS, MILLIONAIRE

WAYLAND, Mass., Jan 26—Talking cows, driving cows and trading cows, with a few hours' perusal of newspapers in the evening, made up the life of Jonathan Maynard Parmenter, Wayland's eccentric millionaire.

When Mr Parmenter's will was filed it was found, to the surprise of neighbors and friends, that he left an estate valued at $1,275,000

For eighty-nine years Parmenter lived a narrow, provincial life in the farmhouse in which he was born and died, his sole interest being in the cattle business which he entered when a young man together with his brother, Henry

Although the bulk of the Parmenter fortune was not made in the cattle business, but in Southern cotton mills, Mr Parmenter manifested but little interest in this source of income, concentrating his attention on cattle, in which the foundations of his prosperity were laid.

According to W F Earl, president of the Harvard Trust Company, of Cambridge who in recent years has been Mr Parmenter's fiscal agent, the Parmenter fortune has doubled itself in the last ten years

He never drank or smoked and but seldom attended a theatre, according to Howard W Parmenter a second cousin.

Mr Parmenter made public bequests amounting to many thousands of dollars, of which the town of Wayland was the chief beneficiary

The site for the White House was selected by President Washington and Major Peter C L'Enfant when they laid out Washington in 1791

MOTHER!

"California Syrup of Figs" Child's Best Laxative

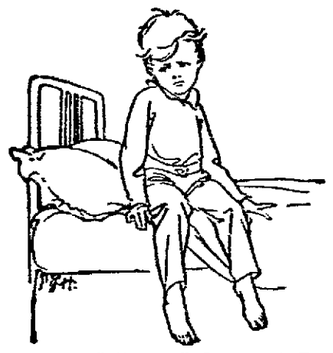

Accept "California" Syrup of Figs only—look for the name California on the package, then you are sure your child is having the best and most harmless physic for the little stomach, liver and bowels. Children love its fruity taste. Full directions on each bottle. You must say "California."

In Ye Olden Time

Hoop skirts were worn by those who first asked the druggist for Golden Medical Discovery put up by Dr Pierce.

Lorain, Ohio.—"For many years I have taken Dr. Pierce's Golden Medical Discovery when in need of medicine of its kind and it has always proved excellent, never failing to give the required results. I have taken it when run-down and as a blood purifier and it is a splendid tonic and blood medicine"—MRS ELIZABETH THOMPSON, 1335 Sixth St.

Do you need money? We lend in any amount on chattels All business strictly confidential The Coshocton County Finance Co., 109 south Sixth-st.

HARRIS MADE

CLOTHES

—Best Fit
—Best Woolens
—Best Workmanship
—Prices Reasonable

May We Show You?

Harris, The Tailor

Cor. Main & Hickory Sts

ASPIRIN

Name "Bayer" on Genuine

BAYER

Beware! Unless you see the name "Bayer" on package or on tablets you are not taking genuine Aspirin prescribed by physicians for twenty one years and proved safe by millions. Take Aspirin only as told in the Bayer package for Colds, Headache, Neuralgia, Rheumatism, Earache, Toothache, Lumbago and for Pain. Handy tin boxes of twelve Bayer Tablets of Aspirin cost few cents. Druggists also sell larger packages. Aspirin is the trade mark of Bayer Manufacture of Monoaceticacidester of Salicylic acid

THE HOUSEWIFE OF 1921

[illegible]

CHICHESTER S PILLS

THE DIAMOND BRAND.

Ladies! Ask your Druggist for Chi-ches-ter S Diamond Brand Pills, Red and Gold metallic boxes, sealed with Blue Ribbon. Take no other. Buy of your Druggist. ASK FOR CHI-CHES-TER S DIAMOND BRAND PILLS, 25 years known as Best, Safest, Always Reliable

SOLD BY DRUGGISTS EVERYWHERE

LOOK! BIG MIXED DANCE!

Wednesday, January 26th. Red Men's Hall

GROSS ORCHESTRA

Ladies 25c *Gents 50c.*

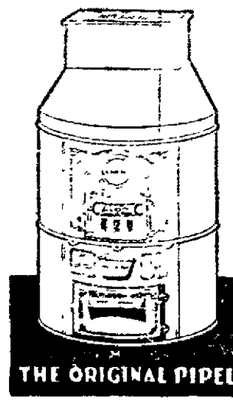

KEEP WARM IN 1921 "THE CALORIC WAY"

[illegible]

HARRY B. HEATON

West Main st. Coshocton, Ohio

PIPELESS CALORIC FURNACE

THE ORIGINAL PIPELESS FURNACE TRIPLE CASING PATENT

To Cure a Cold in One Day

Take

Grove's Laxative Bromo Quinine tablets 30c.

Be sure you get

BROMO

The genuine bears this signature

E. W. Grove

HALF BILLION FOR POSTAL EXPENSES VOTED BY SENATE

WASHINGTON, Jan 26 The senate postoffice committee today reported out the postoffice appropriation bill carrying an appropriation of $574,307,752, an increase of $11,532,821 over the amount passed by the house

The senate committee restored an appropriation of $1,500,000 for transcontinental aerial mail service to the bill, this provision having been stricken out by the house.

BORAH PRESSES FOR SUSPENSION OF ALL NAVAL CONSTRUCTION

WASHINGTON, Jan 26—Another step forward in the agitation toward disarmament negotiations with the world powers was taken by Senator William E. Borah Republican of Idaho today

Senator Borah introduced a resolution in the senate calling upon the naval affairs committee for a report upon the practicability of suspending the naval building program for the next six months The senate passed the resolution

"Great Britain has suspended her building program for six months," said Borah "I want to know if the naval affairs committee has considered this matter, if the report is not satisfactory I will seek a full investigation"

More than 2,000 residents of the United States reported to the Internal Revenue Bureau in 1920 that their income reached $50,000 or over in the year ending June 30.

According to the Federal Trade Commission the production of wood pulp in the United States in 1919 totalled 3,207,972 net tons

This is what healed my skin trouble

Resinol

"Now I don't have to avoid people because of embarrassing skin trouble or lie awake hours at night tormented by intense itching. Resinol Ointment did it! After the first application of this soothing ointment, I felt such blessed relief In a short time the inflammation was reduced and the itching stopped. Now my skin is entirely gone I used Resinol Soap as directed with it and I've found Resinol Shaving Stick to be the best on the market for a close easy shave." *Resinol trio at druggists.*

WOMEN! DRY CLEAN THINGS AT HOME

Try it! For a few cents you can dry clean everything.

Save five to ten dollars quickly by dry cleaning everything in the home with gasoline that would be ruined by soap and water—suits, coats, waists, silks, laces, gloves, shoes, furs, draperies, rugs—everything!

Place a gallon or more of gasoline in a dishpan or washboiler, then put in the things to be dry cleaned, then wash them with Solvite soap. Shortly everything comes out looking like new Nothing fades, shrinks, or wrinkles Do not attempt to dry clean without Solvite soap. This gasoline soap is the secret of all dry cleaning

A package of Solvite soap containing directions for home dry cleaning, costs little at any drug store Dry clean outdoors or away from flame.

An interesting situation in A. M. Woods "The Girl in The Limousine."

INANIMATE OBJECTS ARE MOVED AT COMMAND OF CHILD MEDIUM

BERLIN, Jan. 26. Reports of a child with magnetic powers are causing great excitement in the village of Diertersherm, in Bavaria

The child, a girl of nine, is declared to have a power of putting lifeless objects into motion without any intervention on her part

These miracles are reported

When she enters a kitchen, for instance, logs of wood from the kitchen fire move about and roll off after her

A large cooking pot jumped from the fire and flew against the wall Potatoes, boiling in the pot, jumped out onto the hob, while a pair of wooden clogs became so agitated that they went straight through the window

Medical science, in the persons of Dr. Bohn, of Nurnburg; Dr. Max Schronen, and Dr Aigner, has examined the child before five witnesses, and, according to their statements the child possesses the powers of a medium.

The child and her mother were persecuted by the local peasantry, being charged with witchcraft

WIRE BEDSPRINGS ARE USEFUL IN RECEIVING RADIO FLASHES

BERKELEY, Jan. 26. Wire bedsprings in any room above the first floor make a satisfactory receiving station for wireless messages declares Miss Barbara Burke, eighteen-year-old freshman student at the University of California, who has just received a Government license as a commercial wireless operator She is the daughter of Professor J. D. Burke graduate of the university, and special advisor to President David E. Barrows Miss Burke started her wireless work while a student at the Hollywood High School and later worked in the radio division of the Bureau of Standards at Washington.

She intends to complete a literary and scientific course at the university and then take up wireless work.

GIRLS, HERE'S NEW VOCATION TRY UNDERTAKING AND EMBALMING

MANCHESTER, N H, Jan 26—The only woman undertaker in New Hampshire is Mrs B C Lambert, pretty, petite and blonde, but a thorough business woman, and the able partner of her husband in business

She is regarded as one of the most expert embalmers in the State and, with her husband, has built up one of the largest undertaking establishments in New Hampshire

"I hated the thought of the work at first and was dreadfully afraid when my husband had to care for a body, but I got over that in time and grew so interested that I studied and took out an embalmer's license Now I frequently work all alone at the morgue.

NELDON HEADS THE CROPS COMMITTEE OF FARM BUREAU

At a meeting of the crops committee of the Farm Bureau Monday W L Neldon was elected chairman of the crops committee for the year 1921, Elmer Lapp vice chairman, and Thos Humrickhouse, Jr., secretary.

Practically all of the townships of the county were represented at this meeting and the following constructive program for crop work was outlined

Wheat—To carry on a campaign during the month of July, to standardize the varieties of wheat in the county adopting the two varieties of Trumbull and Portage Portage is a Poole derivative and Trumbull a Fultz derivative

Soy Beans—To carry on a campaign during April to increase the acreage of soy beans grown for seed, hay, en silage and hogging down

Corn To test at once, a representative sample of seed corn, consisting of 100 ears from each township, to determine the actual per cent of germination

To carry on a campaign in field selection of seed corn, with demonstrations beginning September 10

Hears Granddaughter Is Youthful Prodigy

Miss Hele nVan grandaughter of S L. Gorseline 291 south Tenth-st. is appearing in vaudeville with her father under the "Musical Vans," with the Zarrow's America Girl company. Miss Van is an especially talented musician on the cathedral chimes and the youngest girl to appear in public playing chimes.

Everybody reads Tribune Class Ads.

Protect the Children

Healthy Blood and a Healthy System is a Child's best protection against Colds, Grip and Influenza. Give them GROVE'S IRON TONIC SYRUP. 75c.

Unclaimed Mail

J E Butler, Mrs Jay Correll, C E Cooner, W N Hoiler, Mrs. Della May, A Plummer (2), Chas Richardson, R. M. Salrin, Wayne Taylor

As Christmas and New Year's fall on Sunday this year the holiday will be observed on Monday.

ARE YOU CONGENIAL?

Thin-Blooded, Sick-Looking Men and Women Lack Enthusiasm

THEY NEED PEPTO-MANGAN

Red-Blooded, Healthy-Looking Folks Get Along Well Because They Feel Good

There is a thrill in glowing good health You see it in the enthusiasm and good cheer of congenial people. Fatigue, pale color, dull eyes and listless feelings do not attract other people You are not congenial when you are run down

Nearly everybody gets out of sorts occasionally. They are positively unhappy for weeks and constantly tired and gloomy. Perhaps you are that way and can see no reason why. But there is a reason More than likely it is because of bad blood. Temporarily your blood needs help. Pepto-Mangan is a well known and very successful remedy for poor blood It supplies what your blood needs. You pick up and become your old self again; your blood works as it should, keeping you fresh and alert, congenial and happy and strong.

Pepto-Mangan is sold in both liquid and tablet form Both contain the same medicinal ingredients One is as effective as the other.

Buy Pepto Mangan at your druggist's. Be sure the name "Gude's" is on the package Without the name "Gude's" it is not Pepto-Mangan.

Advertisement

BROOME & HERBIG CO

SERVICE

PRINTERS

Coshocton, Ohio

HAPPIEST COUPLE IN YOUNGSTOWN, HE SAYS

Both Shodd And His Wife Are Restored To Health By Tanlac—Nothing Else Helped Them.

"My wife and I are the happiest couple in Youngstown, for Tanlac has restored us both to health," declared Martin Shood 919 Rose Court, Youngstown, Ohio.

"For three years we didn't know what good health was. My wife suffered terribly with pains across the small of the back. She could get but very little sleep at night, was tired all the time and generally had to stay in bed for breakfast. She frequently had spells of weakness and dizziness, when she would be laid up altogether.

"I myself suffered with stomach trouble and loss of appetite. Nothing I ate tasted right and after every meal I would bloat up with gas till I could hardly breathe. Some days I was so bad I had to lay off from work and often when I did feel like getting out I had to stay home and nurse my wife. We tried all kinds of medicine but nothing helped either of us.

"One day I bought a couple of bottles of Tanlac and that was the turning point in our health, and today after taking seven bottles, we are just feeling as well as can be.

"My wife says she never enjoyed better health in her life than she does today, and as for me, all my stomach trouble has disappeared and I'm on the job all the time and never miss a day on account of sickness."

Tanlac is sold in Coshocton by Siegrist & Williams and in Warsaw by J. D. Lawson

LIFE ON FORCE SO EXCITING THIS POLICEMAN QUITS HIS JOB

ATLANTA GA, Jan. 26.—when Sam Brown, negro, attempted to kidnap Policeman W. A. Malone he was shot and killed by City Detective J. C. Mosley, who happened along just in the clock of time and purely by accident.

Since then things have been happening thick and fast for Policeman Malone, who is an ex-news butcher and the light weight officer of the force. He weighs only 130 pounds and is barely five feet in height.

Recently he was stripped of his badge because a young lady accused him of smiling at her He was fined $6 in Magistrate Johnson's Police Court and paid the fine uncomplainingly.

But it was too much for Malone That afternoon he turned in his resignation to Chief Beavers.

"I guess I ain't built for a policeman,' said he.

Since the attempted kidnapping Malone has been time and again subjected to ridicule, and even his best known friends have poked fun at him

"The life of a copper ain't a happy one," he said, as he turned in his badge and billy and pistol.

"I'd rather be a news butch on a fast train any day."

ADWINISTRATOR NAMED

J. E. Hays has been appointed as administrator of the estate of Blanche R. Hays, by Probate Judge Milo C. Ely.

The area of the island of Cuba is 45,881 square miles, or about that of Pennsylvania.

NEURALGIA or headache—rub the forehead—melt and inhale the vapors

VICKS VAPORUB

Over 17 Million Jars Used Yearly

Drinking a Glass of Hot Water is a Splendid Habit

Cleanse and sweeten the system each morning and wash away poisonous, stagnant matter.

Those of us who are accustomed to feel dull and heavy when we arise; splitting headache, stuffy from a cold foul tongue, nasty breath, acid stomach lame back, can, instead, both look and feel as fresh as a daisy always by washing the poisons and toxins from the body with phosphated hot water each morning.

We should drink, before breakfast, a glass of hot water with a teaspoonful of limestone phosphate in it to flush from the stomach, liver, kidneys and bowels the previous day's indigestible waste, sour bile and poisonous toxins; thus cleansing, sweetening and purifying the entire alimentary tract before eating more food.

The action of limestone phosphate and hot water on an empty stomach is wonderfully invigorating It cleans out all the sour fermentations, gases, waste and acidity and gives one a fine appetite for breakfast A quarter pound of limestone phosphate costs very little at the drug store, but is enough to make anyone who is bothered with biliousness, constipation, stomach trouble or rheumatism an enthusiast on internal sanitation

Is Operated Upon

Oscar Porter, West Lafayette, who injured his left arm several weeks ago in an accident, underwent an operation at the City hospital, Tuesday for the removal of part of the bone of his arm. The operation was performed by Dr. J.W. Shaw assisted by Dr M. T. Moorehead and Dr. E. M. Wright.

Birth Note

A daughter was born to Mr. and Mrs. Walter Totsch, Elm-st, Tuesday morning.

CASCARETS

"They Work while you Sleep"

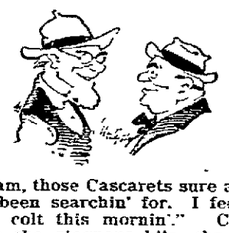

"Sam, those Cascarets sure are what I've been searchin' for. I feel lively as a colt this mornin'." Cascarets move the stagnant bile, the poisons and waste from liver and bowels, absolutely ending sick headache, biliousness, constipation, sallowness, colds, upset stomach bad breath. Children love Cascarets too. 10, 25, 50 cents.

Dr. Howard always recommended

OXIDAZE

FOR COUGHS, COLDS

Bronchial Asthma

Years of study and observation convinced him it would safely, quickly and surely stop a bad cough and give instant relief in Bronchial Asthma. Guaranteed harmless.

Here is absolute proof from users.

Waterbury, Ct.—No asthma thanks to Oxidaze.
Salem, W. Va.—We find it all you claim.
Kendrick, Col.—Am well pleased with results.
Circleville, O.—More help than from anything.
Somerset, Mass.—It gives full satisfaction.
Detroit, Mich.—It has benefited me greatly.
Worcester, Mass.—Is worth thousands to me.
Kerrs, N. H.—I speak in highest praise of it.
Fenton, Mich.—I got nearly instant relief.
Howell, Mich.—For asthma, best thing I've found.
Cincinnati, O.—It is a wonderful medicine.
Smiths Basin, N. Y.—Delighted with Oxidaze.
Rockdale, Mass.—Cough gone, gained eight lbs.

Signed letters on file. Order today.

Money back if it fails. All Druggists or

January and February rains and snows make drying of the wash a problem. Let us take care of it for you! We'll do the washing and iron the flat work at a reasonable rate and there isn't much other ironing in the winter. Send the wash with the shirts, collars and cuffs next time.

THE EUREKA LAUNDRY

J. W. CASSINGHAM, President
GEO. W. CASSINGHAM, Vice President
C. H. MAGRUDER, Cashier

LET THIS BANK HELP YOU

to save money. It is regularly inspected by the bank examiners, you can start an account at Our Savings Department with One Dollar, or as much more as you wish, and get FOUR PER CENT Interest regularly.

—You'll surely need money in the days to come. Save it NOW!

The Commercial National Bank

1872——Forty-Nine Years In Coshocton——1921

C. R. SPECKMAN, Ass't Cashier
RUDOLPH EHRICH, Ass't Cashier
WALTER J. BIEBER, Teller

NewspaperARCHIVE®

THE COSHOCTON TRIBUNE AND TIMES-AGE

CLASSIFIED ADVERTISING

Rates Effective Feb. 1, 1920

Cash with Order.

Minimum charge 25 cents for 25 words or less, two insertions. Additional words one cent each. The same advertisement in display type double the above.

LOST AND FOUND

LOST—Blue ticked fox hound, medium size, lost seen near Tunnel Hill, slipped collar about 10 days ago. Will appreciate any information. L. H. Fry, Coshocton, O.

MALE HELP WANTED

WANTED—A sales representative in this territory to sell oils, greases, etc. Big opportunity for the right party. The Empire Oil Co., Cleveland, Ohio.

CLERKS, (men, women) over 17, for Postal Mail Service. $139 month. Examinations Jan-Feb. Experience unnecessary. For free particulars of instruction write R. Terry, (former Civil Service Examiner) 299 Continental Bldg., Washington, D. C.

SPECIAL NOTICES

NOTICE—Big Dance at Conesville Saturday Evening January 29. Good music.

NOTICE

The White Eyes wool club will hold its annual meeting in the town hall, Fresno, O., Friday, Jan. 28th at 1.00 P. M. John Olinger.

NOTICE—Chicken Supper at United Brethren church basement Thursday evening January 27. Hours 5 to 7. 50 cents.

THIS is to certify that one-half bottle of Hardesty's Nine Barks relieved my 4-year-old girl of kidney weakness and bed-wetting. Mrs. Arthur Winn, 1151 Wheeling-av, Zanesville, O. Sold by Siegrist & Williams.

COAL

Run mine coal delivered any place in town, 17c per bu; over 200 bu. at 14c bu. Office 117 south Sixth-st, phone 43.

WANTED—Everyone to know we roast coffee daily. Try a pound and see the difference. We also roast Jumbo peanuts every day. Coshocton Grocery.

FOR storing household goods, etc., call Fred Beutenmiller & Sons, Transfer and Storage office, Orange & Hickory-sts, phone 268. Storage in individual rooms.

WANTED—Position as clerk in retail store by young man of ten years experience. Inquire at 622 Main-st. Phone 893.

FOR SALE OR RENT

FOR RENT—Half of double house. Inquire 242 North 2nd-st.

FOR SALE—Farm, 60 acres, hill land, five miles west of Roscoe; good house, out buildings; good spring, orchard, timber; select house on the farm; close to church; sell reasonable or exchange for city property; possession anytime. Call 925 Adams-st, city.

FARM FOR SALE—105 acres 8 miles north of Coshocton, 2 miles west of Fresno; all good buildings; 8 buildings in all; nice level place; plenty of water; school on farm and farm is underlaid with coal; can be bought if sold soon. Inquire A. C. Stingel, Fresno, O. R. F. D. No. 3, or call by Berlin phone.

ROOMS AND BOARDING

FOR RENT—3 furnished rooms downstairs for light housekeeping; also one sleeping room, gentleman preferred. 1259 East Main-st.

FOR RENT—Furnished three rooms downstairs, very centrally located, possession Feb. 1, phone 939-A.

ROOM FOR RENT—Nicely furnished, furnace heat, 5 minutes walk to P. O. or business section, gentleman only need apply. Mrs. Clyde L. Wells, 659 Locust-st.

FOR RENT—2 sleeping rooms, gentleman preferred. Inquire 147 S. 2nd-st or phone 859.

SITUATIONS WANTED

STENOGRAPHER wants position. Completed course in Canton Actual Business college. Address Steno, co-Tribune.

AUTOMOBILES AND ACCESSORIES

FORD TRUCK
FOR SALE — IN GOOD CONDITION; LATE MODEL. PRICED AT—
$500
Inquire at 423 S. 10th. St.

FOR YOUR TAXI SERVICE call Chaney Sales Co. day or night. Phone 747.

FOR SALE—Ford touring car, new top, good tires and shock absorbers—or will trade for Saxon or Monroe roadster. Inquire at 105 W. Main-st.

According to the Postal Guide there are twenty-one cities and towns in the United States by the name of Columbus.

MISCELLANEOUS FOR SALE

FOR SALE—Several good lady's coats size 38 and 40, 2 good dresses 38 and 40. Reasonable. Inquire 132 N. 6th-st.

FOR SALE—Good iron bed with springs and mattress. M. D. Custer 643 Locust-st; phone 1475.

COAL—For Sale. Run of mine 15c bu. Lump 20c bu. Call Wm. Markley Barr, 5th-st; phone 30.

FOR SALE—1 lady's dark gray all wool suit, 1 black broadcloth suit, 1 black serge suit, 1 black skirt, 2 long coats and other clothing for sale very reasonable and in good condition. Inquire 113 N. 2nd-st.

FOR SALE—Good hard lump coal at 25c per bu. C. O. D. See Ray Felton, Phone 835 or 148.

We have an overstock of washing machines, sweepers, irons, lighting fixtures etc which we propose to offer for 10 days at a big reduction in price. Also will wire your house at a special low price during the same time.
Bainter Electric Co.
123 South 6th-st

Jennings Bros. good burning coal; the best delivered. lump, 25c per bu.; mine run 22c per bu., Call Earl Jennings after 5 p. m., phone 1675.

FOR SALE—Corn sorted in crib, any amount you want, from 1 to 1[illegible] bus. Harvey F. Rollet, Newcomerstown, O., R. F. D. 3; phone Plainfield exchange.

FOR SALE—Green cloth winter coat in good condition; size 16; will sell cheap. Inquire at 610 South Lawn-av, or phone 310.

FOR SALE—Coal mine; located two miles from Coshocton on brick road; 3-foot coal; mine has been running every day; will sell cheap if sold soon. Tribune office.

FOR SALE—Fine mow clover and alfalfa hay; also good mow timothy. M. A. McConnell.

COAL—First class lump coal 23c per bu.; run mine 20c; 25 bu. up delivered anywhere in city. Chas. Fisher, 614 south Seventh-st, phone 1029.

COAL

Three-quarter lump 23c; mine run 20c. Fred Olinger, phone 2114-L-2.

FOR SALE—Approximately eight tons good hay; 200 bu. potatoes. Raymond Bechtol, Coshocton R. D. No. 1, or E. L. Reamer, phone 838 C.

WANTED—TO BUY OR RENT

LOW priced farm wanted, general purpose, must be worth the money, give full particulars. H. B. Sewell, Coshocton, Ohio.

WANTED—Small farm with good buildings, for trucking and poultry, at once. Send full descriptions. C. B. Eels, Coshocton, Ohio.

LIVE STOCK AND PRODUCE

FOR SALE—Buff Rock cockerels. $3 each. W. H. Bachman; phone 21L-5 rings.

FOR SALE—Chickens and roosters. Apply Pete Charles, Utahna Theatre. Closing out of business.

FOR SALE—2 colts 3 and 4 years old, good ones. Inquire S. E. Henry, Warsaw, O., route 1; phone 8 Warsaw Exchange.

PIGS FOR SALE — Keep Poland China sows for quiet disposition, feeding qualities and profitableness, but keep them pure bred. Pigs for sale at feeders prices. T. K. Finley, Coshocton, Route 1.

WANTED TO BUY—Your good fat butcher cattle, veal calves and dressed hogs. Tooker & Cox, phone 159.

Notice of Special Meeting of the Stockholders of The Tribune Company to consider the question of increasing the Capital Stock.

The stockholders of The Tribune Company will take notice that at a meeting of the directors of said company held January 24th, 1921, a quorum of said directors called a special meeting of the stockholders of said company to be held at the Tribune Building in Coshocton, Ohio, on Saturday, February 26th, 1921 at one o'clock P. M. for the purpose of taking action on the question of increasing the capital stock of said company to an amount not exceeding sixty thousand dollars and for the transaction of any and all business necessary in connection therewith.

By order of the board of directors, January 26th, 1921.

NORA B. HALL,
Secretary.

Notice of Special Stockholders Meeting of The Domestic Manufacturing Company.

A special meeting of the stockholders of The Domestic Manufacturing Company, a corporation under the laws of Ohio, will be held at the office of the company in Coshocton, O. on the 26th day of February, 1921, at 3:00 P. M. for the purpose of considering and acting upon the proposed dissolution of said corporation, and the surrender and abandonment of its corporate authority and franchises, and the transaction of any and all business necessary or incident thereto.

Howard Robinson, President,
Board of Directors of The Domestic Manufacturing Company.

Jan. 26; Feb. 2, 9, 16, 23.

PAINT

By VIRGINIA BAKER.

(© 1920, by McClure Newspaper Syndicate.)

They were just at that stage in the affair when other people were saying: "When do you suppose they'll announce it?" and they were saying to each other all sorts of sweet unrepeatable things.

But, between you and me, what he said was really quite conservative, for he was Scotch. Added to this native circumspectness was an undemonstrativeness fostered by a mother who came from old New England stock. So, because he inherited a conscience and old-fashioned ideas, one of the things he had to whisper to his girl was:

"Philbie, dear, I wish you wouldn't put so much of that red stuff on your lips and cheeks. You really don't need it, you know."

This was just a mild protest. But, as Philbie had no Scotch or Puritan blood in her veins, rather quite a spirited mixture of Irish and French, she replied with a mischievous toss of her bobbed brown curls: "How do you know? Do you know if you're ever seen me without it?"

"Well, really now, as you put it that way, I couldn't exactly say." Angus smiled down, rather embarrassed because he had only seen Philbie 12 and a half times. The half was when he had first met her—in the paint and varnish department of the Armstrong Hardware company, where Angus was clerk. Philbie had given him quite a large order for white and green and black and red paint. She and her mother were fixing up the little house they had bought with part of her father's insurance money. They had never had a real home before because they had traveled around with papa, who had been an animal trainer with Ringling Sinko circus.

It was this environment which was responsible for Philberta's pernicious practice of rouging.

Then, as lovers always do at least once, they quarreled. He even went so far as to say that he didn't want to kiss her any more if she smeared that stuff on, because his lips never touched hers—they just tasted that paint.

At first Philbie was furious. "I guess you'll never get the chance again, after that," she flung at him.

Angus took his cue and his hat. But the animal training instinct, which she had inherited from her father, made Philbie stop him when his hand was on the knob of the screen door.

"Angus" she said, "I won't put it on any more." And she meant it, because she saw the truth in his brutal speech. She wanted him to kiss her now, quick!

He turned and saw her there rubbing furiously at her lips with a bit of a handkerchief. But because he was Scotch he did not gather her in his arms and cover the red on the handkerchief as well as her lips with penitent kisses, as a movie lover would have done. Oh, no. Because he was Scotch, he said: "You will promise me, Philberta, never to use or have in your possession again this disgusting red ointment."

Philbie meekly promised. "Yes," because just then he kissed her.

Philbie was very busy finishing the dressing up of the little house, because, on the afternoon of a certain red letter day, ten of her best girl friends were coming to a tea party.

And then one day, a week before the date set for the party, Angus called in the morning when Philbie was not expecting him. His call was very informal.

He almost had her in his arms, and sent down—but he did not kiss her. He had seen her face. There was a red blotch on each cheek.

He stared at her so long that Philbie asked in a troubled voice: "So early in the morning! What do you want?"

"Nothing, now." Angus cut off the words with cold finality. Then, as an after-regret, and with deep reproach in his voice, "You said you wouldn't put it on again!"

"What?" asked Philberta. And because she looked at the can in front of her, she put both hands to her cheeks. Thereupon she began to laugh in ever increasing crescendo of gurgles and trills. Finally, she struck her already slightly discolored finger into the can before her, and with it she touched each of Angus' cheeks.

The outraged gentleman had stood in motionless amazement at her mirth, but now he cautiously put up one of his own fingers to his cheek. It felt wet and rather sticky. He looked at his finger, smelled of the red smooch, and then he, too, began to laugh. When a Scotchman finally does see a joke on himself, he can appreciate it.

"What the dence were you doing, anyway?" Angus asked.

"Oh, just trying to paint up those two old card tables to look oriental, like some lacquered ones I saw in town. Won't the girls think they're sporty when they see them on the veranda next Thursday?"

"George! What a capable little wife you're going to make!" and Angus laughed some more.

The laugh did not last as long as it might have; it was very soon smothered against a dab of red on an otherwise smooth, pink cheek. Yes, Angus not only kissed the paint on Philberta's cheek, but he himself transferred some of it to the place where he had said it was most especially tabooed.

Jud Tunkins.

Jud Tunkins says many a man would lose his standing as a good loser if there were any mind readers present.

It's easy to borrow money. Phone 709 or call at 109 south Sixth-st. Coshocton County Finance Co.

SHE TEACHES "RIGHT LIVING" FOR STATE

Dr. Alice L. Goetz.

Dr. Alice L. Goetz of Santa Barbara, Cal., fills the unique position of educational hygiene specialist working under the social hygiene bureau of the California state board of health. She lectures to mothers to give proper training and instruction to their children in regard to the preservation of their health. She also addresses working men and women in stores and plants as well as clubs regarding "right living." Dr. Goetz is the only woman on the Pacific coast engaged in such work.

TINS OF FISH FOUND TO BE OPIUM

Contraband Drug Valued at $171,000 Is Seized In Manila Packed In Smelly Salt Fish Tins.

MANILA, P. I., Jan. 26—Custom authorities found 1,152 tins of Amoy opium hid in containers of smelly salt fish, a shipment of which arrived in Manila recently on board the Taisang, a small ship which plies between Amoy and Manila. A Chinese merchant, Nin Cayeo, is being held.

The tins, ranging from the size of biscuit cans down to five-tael tins, containing 330 pounds of the drug. It is valued here at $171,000. The Taisang has figured in several other attempts to smuggle opium into the Philippines, and custom officials are especially alert when she arrives.

Her entire cargo was examined when she arrived. Examination of the fish cases disclosed the contraband. When the opium was found it was sent to the Bureau of Internal Revenue. There the consignee of the fish Nin Cayeo, came and produced a copy of his order for the fish and a letter from Amoy acknowledging its receipt. He denied knowing the containers were to have opium in them.

A short time ago fishermen found a number of tins of opium tied to sticks floating in the sea near the island of Mindoro. They reported it to the constabulary, and headquarters at Manila ordered a thorough investigation. It is said Japanese fishermen will be implicated.

Samples of the consignment of what was supposed to be opium, brought into the island several months ago by the owner of a Manila cabaret, was spread on the tables and floor of the customs secret service office recently. The office looked like a drug store as employes scraped it from containers. More than 100 tins of opium, some of which was oozing out, due to the heat, were scattered about. The examination was to determine the genuineness of the contraband.

U. Of Michigan Is Badly Overcrowded

DETROIT, Mich., Jan. 25—Students crowded into a dissecting room so closely that there is no room for tables to lay their books on, a maternity hospital, equally crowded and the doctors hardly able to make their way between the beds, accommodation in the engineering department so limited that many of the students who expected to graduate in 1923 will be kept another year to make up their course, and a museum containing a priceless collection housed in a fire-trap, these are some of the conditions that exist at the University of Michigan and which caused the president, Marion Le Roy Burton, to declare at a luncheon of the Exchange Club that "It was a disgrace to Michigan."

There are 6,000 students in literature, science and art, he said, but there has been but one new building in fifty years. The rhetoric class is in a building that was condemned years ago and is a veritable trap, said Mr. Burton. His daughter is there and he could not sleep at nights thinking that at any minute she might be burned to death.

Blue Favored by Men.

Ask any man what color he likes his wife or sweetheart to wear, and it's ten chances to one he'll tell you "white" or "blue." White has always been held to represent purity. The Bible uses that color to symbolize absolute stainlessness; poets from the very first have sung about it, and writers have written about the whiteness of a good woman's soul. In the same way blue has always been held to mean gentleness, truth and steadfastness.

MARVEL DAY

By MYRTA A. LITTLE.

(© 1920, by McClure Newspaper Syndicate.)

Boy Dan was lonesome. [illegible] there were tears in his [illegible] a choke in his throat. [illegible] ed his fists manfully [illegible] pockets and he tried [illegible] stride for the sake of [illegible] There was a lump [illegible] away in Boy Dan's heart [illegible] o' faith.

Besides, Boy Dan was [illegible] from the home with [illegible] running away from [illegible] find a real mother and [illegible] a house with a fireplace and [illegible] and a fishing rod and a [illegible] today, and a dog named [illegible] was reason enough to stay [illegible] it feed.

Once Boy Dan had had a father with sandy hair and eyes like his and tanned face and nice hand [illegible] a smile. And once Boy Dan had had little dark-skinned mother who loved him to pieces one minute and threw saucepans at him the next. Once she had hit Boy Dan so hard that [illegible] stayed on his wrist. She hadn't [illegible] very long, and all the [illegible] Boy Dan's father had had to [illegible] hadn't been [illegible] So, after a while [illegible] father had taken [illegible] he hadn't smiled when he left [illegible] Boy Dan knew he was very sorry. That was years ago.

All that time, Boy Dan had been planning to run away. Now he was doing it.

The day was lonesome, just gray clouds and a brown earth, and heaped piles of leaves. Only the [illegible] cedar lane looked cheerful. And [illegible] in the same town, a little woman was lonesome, too; Miss Sarah Gephart, who lived at the Cross Roads in the brown cottage with the woodbine over it.

Ten years before Sarah had lost a dear friend. They were to have been married. But one [illegible] had been late in coming to take her for their walk through Cedar Lane, and when he had [illegible] Miss Sarah he had sent him away without [illegible] all, just for the sake of [illegible] refuse to go.

Then the marvel happened as marvels will come to pass. Boy Dan and Miss Sarah met right [illegible] little town square, where the cedars began to form [illegible] Miss Sarah stopped and put her hand on the boy's shoulder.

"Son," said Miss Sarah. Then she flushed and wondered why she had said it. "Where are you going?" she asked.

"Nowhere," said Boy Dan. "Except to find a mother and—"

"Where do you live?" asked Miss Sarah.

Boy Dan told her, and he told her he couldn't stand it any longer without mother.

Suddenly Miss Sarah spoke. "I'll take you to my house, boy. I bet the home knows. We'll have our dinner together today."

The boy chuckled. "Might be well tell the home folks I've found a mother, I guess, for keeps, he said. "I have you. Guess I'll stay at your house all the time." He hesitated. "Have you got a daddy?"

"I live all alone," said Miss Sarah. "Would you be lonesome?"

"Without a dad I would," Boy Dan told her. "Come on."

"Now we'll go find our daddy," said Boy Dan with a sturdy purpose dragging his new-found mother toward the path of cedars and the little town square.

Chill though it was, there were men lounging in the square, tanned men and untanned men, dark men and sandy men. And there was one man who began to look hard at the trudging boy.

All at once he hurried over from the bench and clutched Boy Dan's hand and looked quickly at the [illegible] wrist. Then he knelt right down and hugged Boy Dan close and whispered jerky things.

"M' boy, Dan, I couldn't get the courage ter go ter the home and not take yer along back with me."

The man looked at Miss Sarah, started to speak, leaned closer, thrust out a trembling hand.

"This is my new mother, dad," said Boy Dan firmly. "She's [illegible] Guess she's cold. She's [illegible] yer come along. We'll [illegible] all of us, now we've got [illegible] stopped. "Is there a [illegible] and a kitten?" he asked.

"Yes," said Miss Sarah.

"May I come?"

The last time Miss Sarah [illegible] him speak he [illegible] me away [illegible]

And here he was [illegible] are marvels. How [illegible] to pass?

Why, there was a [illegible] Boy Dan's heart [illegible] And it was marvel [illegible] ing.

The fire burned [illegible] Miss Sarah's kitchen and [illegible] and the man said [illegible] best-smelling [illegible] Boy Dan? [illegible] baseball and [illegible] named Jip. Dad [illegible] said something [illegible] The day wasn't [illegible] either. The leaves [illegible] as they fluttered down [illegible] ing earth, and the [illegible] pearl light in [illegible]

It was marvel day in [illegible]

A Poor Eggs Change.

Notice in English grocery—"Provided you get one bad egg from us we will on your returning it give you two for it."—Boston Transcript.

Warren G. Harding will be the twenty-ninth President of the United States.

Latest Markets

CLEVELAND

[illegible]

LOCAL QUOTATIONS

[illegible] Co.)

	Per Bu.
[illegible]	$1.90
[illegible]	.60
[illegible]	.80

Average Selling Prices

	Per Cwt
[illegible]	2 40
[illegible]	2 60
[illegible]	2 60
[illegible]	4.40
[illegible]	3 10
[illegible]	2 80
[illegible]	3 20
[illegible]	4 00
[illegible]	2 50
[illegible]	2 25
[illegible]	1 75
[illegible]	2 75
[illegible]	[illegible]
[illegible]	[illegible]
[illegible]	1 10
[illegible]	2 15
[illegible]	1 60

POULTRY

(Corrected by Charles E. Lorenz)

Buying Price

[illegible]	26c lb
[illegible]	25c lb
[illegible]	20c lb
[illegible]	10c lb
[illegible]	1 c lb
[illegible]	25c lb

Retail Price

[illegible]	32c lb
[illegible]	30c lb
[illegible]	28c lb
[illegible]	17c lb
[illegible]	40c lb

SEED MARKET

(Corrected by Charles E. Lorenz)

Selling Price

[illegible]	$14.00
[illegible]	13.50
[illegible]	4.50
[illegible]	4.00
[illegible] per bushel	11.00
[illegible] per bushel	3.75
[illegible] per pound	.18
[illegible]	14.00
[illegible]	17.50

THOMSON FEED STORE

Buying Price

[illegible]	$20.00
[illegible]	22.00
[illegible]	12.00

Selling Price

[illegible] per pound sack	$ 1.25
[illegible] per bushel	3.25
[illegible] per bushel	4.00

PRODUCE

Wholesale Prices

Creamery butter	50
Eggs	57
Country lard	24
Cattle	60
Potatoes	$1.25

Retail Prices

Creamery butter	60
Dairy butter	60
[illegible]	57
[illegible]	50
Oleo margarine	35@45
[illegible] per pound	45
Sugar, per pound	9-10-11
Onions, per pound	8
Apples, new, per peck	50
[illegible]	4
Potatoes, new, per bushel	$1.75
Hickory nuts, per bushel	$2.00

CLEVELAND PRODUCE

BUTTER—
[illegible]—32½@53.
[illegible]—1 higher.
[illegible]—31 [illegible] 32.
[illegible]—15 15.
OLEO MARGARINE—
[illegible]—29½, 29½.
[illegible]—27½.
[illegible]
[illegible]—30@31.
[illegible] Fresh—67.
POULTRY—
[illegible]—22@24.
[illegible]—26.
[illegible]—[illegible]22.
[illegible] 21.
[illegible]
[illegible]—15@30.
[illegible]—25.
[illegible]

PITTSBURG PRODUCE

[illegible]

BANKERS DISCOUNT CANADIAN MONEY TWENTY PER CENT.

[illegible]

THE JOLLIER

[illegible]

Jan. 26; Feb 5, 15.

THANKS

[illegible]

Auditor of Coshocton County.

Jan. 26; Feb. 2, 9.

NO CLAIMS

[illegible] of Council, [illegible] Mayor this 27th day of January, 1921.

W. S. TISH, Mayor.

NewspaperARCHIVE®
NewspaperARCHIVE®

Pastime Tonight

JOHN BARRYMORE In "HERE COMES THE BRIDE"

ALSO EXTRA BIG COMEDY.

? ? ? ? ? ? ? ? ? ? ? ? ? ? ? ? ? ?

Once To Every Woman

UTAHNA Theatre

TONIGHT AND THURSDAY

10 AND 15

BIG BARGAIN TODAY

PAULINE FREDERICK In "A DAUGHTER Of The OLD SOUTH"

Also Big Comedy, "SHOULD TAILORS TRIFLE"

FRIDAY AND SATURDAY

CATHERINE CALVERT In "THE CAREER OF KATHERINE BUSH"

Filmization of one of Elinor Glyn's best novels.

Pastime

FRIDAY AND SATURDAY

A resplendent drama of a woman for whom the love of man was not enough.

Adapted by NAZIMOVA

Directed by RAY C. SMALLWOOD

A METRO PLAY

—Pastime's Popular Prices—
Adults . . 25c—Children . . 10c

STRANGLER WINS WITH HEADLOCK STILL CHAMPION

NEW Y[illegible] Lewis [illegible] of the w[illegible] dock who [illegible] ing a [illegible] The [illegible] dock [illegible] nights

Ca[illegible] morn[illegible] for wear[illegible] cal cond[illegible] But the [illegible] in the way [illegible]

In a mat[illegible] minutes an[illegible] onstrated to [illegible] big armery that he can [illegible] around the champion. Lewis [illegible] things—superior strength, [illegible] ious hold—incidentally he outweighed the Iowan by about fifty pounds which proved a handicap.

The big crowd booed Lewis for fully five minutes after the match came to an end, and cheered itself hoarse for Caddock when it was all over.

The mints of the United States established a record in coinage the fiscal year ended June 30, 1920, when a total of $19,500,000 coins were executed.

Accepts Position On News Force Of Tribune And T. A.

Miss Manel Rothenstein, of Newcomerstown, has accepted a position on the news staff of the Tribune and Times-Age. She will assist with the office duties of the news department and is an addition to the news gathering personnel.

Miss Rothenstein recently graduated from West Lafayette normal school.

Baby Abandoned

CLEVELAND, Jan 26—A girl baby one day old, was abandoned by two women in a taxicab at Prospect av and East Ninth st late yesterday afternoon.

They told the taxi driver they were from Zanesville. The child is now at the home of Mrs. William Howie, who maintains a boarding home for the humane society.

Italians Disarmed

MILAN, Jan 26—As the result of recent clashes between Socialists and opponents in which many persons were killed and wounded, Italian government troops today began disarming all citizens in the provinces of Bologna, Ferrara and Modena.

For thirty-five years a scientist has made 2,500 photomicrographs of snowflakes and has found that no two of them are exactly alike.

Noted Typhus Expert to Direct American Medical Unit Abroad

Dr. Harry Plotz, ranked as the world's foremost typhus expert, through his discovery of the typhus bacillus, has just sailed for Europe at the head of a medical unit of 20 experienced American specialists, which will fight epidemics and launch health programs in the stricken countries of Eastern and Central Europe under the auspices of the Jewish Joint Distribution Committee, one of the eight leading American relief organizations joined in the great $33,000,000 appeal of the European Relief Council, of which Franklin K. Lane, 42 Broadway, is treasurer.

Herbert Hoover is chairman of the Council and will direct the administration of its relief funds, $10,000,000 of which will go for medical relief, the balance for food and clothing for the 3,500,000 starving children in Eastern and Central Europe. Dr. Plotz is a member of the commission of leading medical experts, which will supervise the medical relief work of the Council.

Doctors and hospitals in the stricken areas are helpless to combat diseases, because of their complete lack of the simplest medical supplies, according to Dr Plotz, who asserts that the typhus epidemic will recur this winter in even more severe form than last year. The first undertaking of the American Jewish medical unit will be to furnish medical supplies to communities so that epidemics can be fought.

Mrs. Harding Prepares For Her Moving Day

WASHINGTON, Jan 27.—Mrs Warren G Harding today was getting ready to move.

Over at the Harding house on Wyoming avenue, the next "first lady of the land" stood in the midst of packing cases boxes and trunks, directing several servants who were getting things ready for the moving men. And sometimes Mrs Harding herself took a hand in the packing.

Not far from the Harding home there were more signs of moving today. This was at 2340 S street where the family of H P Fairbanks was getting ready to vacate in favor of President and Mrs Wilson, who will move in March 4.

Mrs Harding will leave Washington Wednesday for New York where she will go shopping for the gowns she will wear at the future white house functions.

The superficial area of the earth is 196,940,000 square miles.

BAD BLOOD

Impure, Thin, Weak, Afflicts the Great Majority of People

Whether in scrofula, sores, boils, and eruptions; or as rheumatism with agonizing pains and aches in limbs, joints or muscles, as catarrh with its disagreeable inflammation and discharges, in disturbed digestion, or dragging down debility and tired feeling,—it is corrected by Hood's Sarsaparilla, that most economical and reliable blood remedy and building-up tonic. Thousands use this medicine and praise it for wonderful relief. Made from the most valuable remedies that physicians know, and unparalleled in character, quality, taste and curative power. When a cathartic is needed, use Hood's Pills.

THREE SPEEDS OF GIRL'S LIMOUSINE ARE GRIN, LAUGH AND ROAR; SEE IT

Laughter will feature the two hours and a half taxi ride Coshocton theatre goers will take with the girl in the limousine Friday night at the show by that name at the Sixth Street theatre.

"The Girl in the Limousine" is a comedy written with the sole purpose of creating mirth of the cleverest sort, and during the course of the entertainment bridal couples, jealous husbands, dressing gowns and ribtickling situations combine to rock the showgoer with the laughingest kind of laughter.

Thruout the evening someone is always in hot water, much to the delight of the audience, and the entanglements surrounding the excruciatingly funny incidents are at all times boisterous, inviting actual turmoil in the theatre. If you are married, so much the better. You are acquainted. If you are about to be married, then you learn something worth while.

It's a Wood production, and that fact is sufficient to insure its success. Among the leading cast members are Dan Malloy as "Doc" Galem; Dana Stevens as Rigs the Butler, Jane Iden as "Betty" and Mary Diehl as Aunt Cicely. Others that share in the success of the production by portraying major roles are William Dean, Joseph Boal, Tom Evans, Frank Stratton, Helen St. Leger and Viola Scott.

The taxi will be waiting for you at the Sixth Street Theatre Friday night.

Oil Drops Again

FINDLAY, Jan. 26—Quotations on six grades of Wyoming crude oil were today reduced by the Ohio Oil company here. Five grades were reduced 50 cents a barrel, the new quotation being, Grasscreek $2.50; Elk basin $2.60, Big Muddy $2.25; Lance creek $2.55, Maple Creek $1.80. A forty cent drop was announced in the price of Rock Creek which now sells at $2.35.

Receives Ex-Gov. Cox

WASHINGTON, Jan. 26—President Wilson today received ex-governor James M Cox of Ohio, defeated candidate for president. Cox eluded the newspaper men and photographers who were awaiting him at the doors of the white house.

More than 71 per cent of all American adults served in hospitals during the World War.

THE HARDING VACATION PARTY AND SHIP THEY'RE ON

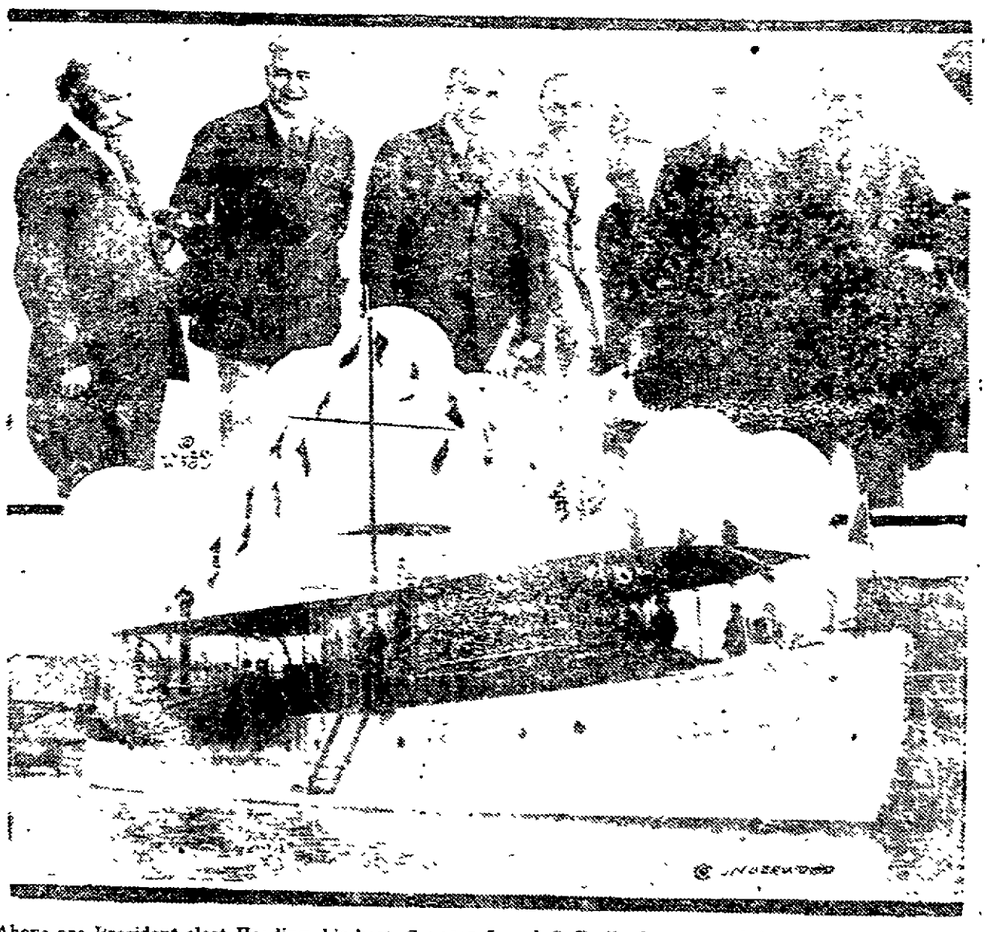

Above are President-elect Harding, his host, Senator Joseph S. Frelinghuysen, and the other members of the party. Left to right in the group are: Senator Fall of New Mexico, Senator Frelinghuysen, President-elect Harding, Henry P. Fletcher, former U. S. ambassador to Mexico; Dr. Ely, and Harry M Daugherty. Below is the "Victoria."

President-elect Harding is now taking his last vacation in preparation for the strenuous duties of president. As the guest of Senator Joseph S. Frelinghuysen, the next chief executive is leisurely cruising up and down Indian river near St. Augustine, Fla., with a small party of friends and associates. The group above shows the members of his party and the host. The "Victoria," Senator Frelinghuysen's houseboat, on which the party is staying, is a palatial affair for its size, ideally built for inland cruises. Political wiseacres say that Harding will take the opportunity to complete his cabinet while away from the stream of job seekers and interceders which flowed into Marion. The president-elect will return to Washington toward the middle of February to complete details for his inauguration.

CARTON'S

BARGAINS! BARGAINS!

SHOE SALE NOW ON

The Greatest Values Ever Offered By Any Shoe Store

Every pair of Shoes in our stock included, combined with 900 pairs of Women's Shoes bought from a New England maker.

Every Pair Marked at About ONE HALF PRICE

COME WITH THE CROWDS TO THE SALE THAT OFFERS THE BIGGEST SHOE VALUES IN TOWN.

CARTON'S

"None But Good Shoes"

MANY REQUESTS FOR COPIES OF PENNSYLVANIA BLUE LAWS

HARRISBURG, Pa., Jan. 26—So many requests for the blue laws of 1749 have reached the State Department that Secretary of the Commonwealth Cyrus E. Woods is preparing to have copies printed for distribution. There is every indication that there will be efforts made during the Legislature to liberalize the laws relating to Sabbath observances, and measures providing for Sunday baseball and concerts are already being talked of.

Under the present blue laws, choir singing, automobiling, street car operation, and the selling of Sunday papers or the transaction of business by candy, drug or cigar stores are prohibited. The laws are not enforced and members of the Legislature feel that the century-old regulations should be revised.

The first negro State bank in Chicago has been opened.

Oil Prices Reduced

FINDLAY, Jan 26—The Ohio Oil Co. today announced a cut of 25 cents a barrel in prices of six grades of Ohio, Indiana and Illinois oil.

The reduction is the first in several years. The new prices are Lima $3.28 Indiana $3.38, Illinois $3.52, Princeton $3.72, Plymouth $3.22, Wooster $3.80.

Ford Still Gains

WASHINGTON, Jan. 26—Henry Ford has made a net gain of 2,465 votes in 1,699 precincts counted in the recount of votes in the Newberry controversy.

There are 2,232 precincts in Michigan.

Florida Fruit

Mr and Mrs Bert Klein, 831 Main st, are in receipt of a nice box of fruit, sent from Jacksonville, Fla., by the former's parents, Mr and Mrs. J. J Klein, who are in the south for the winter.

German Mine Disaster

BERLIN, Jan. 26—Thirty-eight workers were killed and 26 seriously injured, in an explosion in a mine near Oelsnitz, Saxony, today.

One hundred and fifty miners were entombed by the explosion but were later rescued.

Works of art in the Capitol are acquired by gift from private individuals and from States.

Insects destroyed farm crops worth $1,104,869,300 last year.

City Market

Calf Brains, lb.	20c
Fresh Hamburg, lb.	18c
Knockworst, lb.	25c
Milk, all kinds, large can	12½c
Domino Syrup, No. 2 can	17c
Miller's Hominy, No. 3 can	15c

YELLOW FRONT
Cor Sixth and Main-Sts.

THE HUMAN "DUD"

One Minute Essays On Health by R. E. LYNCH, Chiropractor

—The human dud is the fellow who trifles with his health. A "dud", you will recall is a shell that didn't explode. It had plenty of fizz but no bang. The man without health is a man with fizz but no bang.

—The human body is a machine that needs adjustment. The twenty-four movable joints of the backbone become out of alignment, and then there is pressure on spinal nerves at the spinal nerve exits which cause disease. The chiropractor is a man of skill who re-aligns the spinal column, removes the cause of your disease and puts you in the whizz bang class.

—Chiropractic spinal adjustments are restoring health to sufferers from such seasonable diseases as colds, headaches, coughs, influenza, tonsilitis, bronchitis and pneumonia.

436½ Main Street
Phones 1553 and 945-A
For Appointment

NEWSPAPER ARCHIVE®